Sworn net paid average circulation of The Age first 6 months 1910. Beats combined opposition! Gain over 1909

COSHOCTON DAILY AGE.

VOL. 61. No. 59. MONDAY COSHOCTON, O., SEPT. 12, 1910. MONDAY TWO CENTS

WEATHER FORECAST
RAIN
RAIN—COOLER TUESDAY.

Five Compton-Price Pianos to be Given to Energetic Young Women of Coshocton City and County by The Daily Age

PRIZES AGGREGATING IN VALUE MORE THAN $2800 WILL BE GIVEN AWAY

ENERGY COUNTS AND ANY GIRL CAN WIN

New Mark is Set For This Part of Ohio in Magnitude and Quality of Awards to Be Made in Daily Age Subscription Contest — Five Districts and Full Set of Awards Go to Each One — Read the Details and Get One Yourself.

Here It Is; Help Yourself

The city is divided into two districts and the county, outside of the city, into three, a total of five.

Prizes to be awarded in each of these five districts, are:

A $350 Compton & Price piano.

A handsome genuine diamond ring

Valuable scholarship in West Lafayette college

Waltham or Elgin ladies' jeweled gold watch.

The announcement herewith of The Daily Age's grand prize distribution, has not been equaled, either in interest or importance, by any similar announcement ever made in this section of Ohio It relates to the biggest contest of the kind ever inaugurated in this territory.

The prizes offered are of royal value and the conditions under which they will be distributed are so liberal that they are bound to enlist a vast number of ambitious and energetic young women in the effort to possess them. They aggregate more than $2800 in cash value and each of these attractive rewards makes its special and powerful appeal to the ambitious young women of Coshocton and Coshocton county.

The contest in which these magnificent awards will be distributed is open to all the young women, either married or single, in the city of Coshocton and vicinity. They do not have to be subscribers to The Age, and financial standing counts for nothing. All that is required is that they be residents of the territory of the contest and that they be of good repute.

NO EMPLOYES OF THE AGE MAY ENTER THIS CONTEST OR ANY MEMBER OF THEIR DIRECT FAMILY.

The $350.00 Compton-Price Pianos

The Compton-Price pianos are so well known to the music loving public that they need no introduction here. The strength of these pianos lie in their artistic merits——merits which have been recognized by the greatest musicians. The high grade pianos offered in this contest are valued at $350 each They were purchased for this contest from the Price-Compton Piano Co, Coshocton, Ohio In buying a piano—or winning one—you don't want a poor one. We knew you didn't and so we chose the Price-Compton piano for you. Perhaps a piano is just the thing you want. If so, then we'll make you happy. You are invited by The Age and the manufacturers to try these pianos.

The contestant securing the largest number of votes in each of the five districts will be awarded a $350.00 Price Compton piano.

Diamond Rings

Perhaps a brilliant, glittering white diamond, that displays every turn of the light and shines with a luster like the noon day sun, will appeal to you. Go look at the rings. See the glittering array of precious jewels, flashing in all the bravery of handsome settings. Know that one of them is yours, if you work for it, yours without cost to you or your friends Make up your mind that you will get the ring you want. There are five separate districts and the contestant securing the second largest number of votes in each of the five districts will receive a diamond ring.

Scholarships.

There are five scholarships in the West Lafayette college, which are offered as third prize in each district. The scholarships offered by The Age give you a choice of one year combined commercial scholarship which embraces bookkeeping, double and single entry, business practice, commercial arithmetic, commercial law, rapid calculations, office training, banking, joint stocks, commission, insurance, correspondence, spelling and business penmanship, shorthand, typewriting, correspondence, dictation, speed exercise, punctuation, grammar, copying, manifolding, spelling, penmanship and practical office work.

Or one year in the Music Department or TWO YEARS Collegiate, Academic or Normal courses.

The scholarships offered by The Age afford you an opportunity to secure an education without cost to you so that you may take your place in the world, or at least be prepared for it. In any event an education is something that no one can take from you and will no doubt prove a very valuable asset in future years. These

Continued on Page Two

WEATHER OBSERVATIONS.

Observations of the United States weather bureau taken at 8 p. m. yesterday follow:

	Temp.	Weather.
New York	65	Clear
Albany	66	Cloudy
Atlantic City .	66	Cloudy
Buffalo	68	Clear
Chicago	74	Clear
New Orleans ..	80	Cloudy
St. Louis	80	Clear
Washington . .	72	Cloudy
Philadelphia ...	66	Cloudy

Weather Forecast.

Ohio Increasing cloudiness with showers late today; colder tomorrow; brisk south, shifting to northerly winds tomorrow.

MEMORIAL SERVICES FOR FR. SYNAN SEPT. 28

Bishop Hartley And All The Priests of the Diocese to Be Here And Successor Of Father Synan May Be Announced.

Wednesday, Sept. 28, special memorial services—the monthly service—are to be held at the Sacred Heart church in memory of the late Father Synan, and for whose soul prayers will be offered.

It is expected that every priest in the diocese will be present, making a total of 60 or 70, and Bishop Hartley will also be here. In fact it is surmised that Bishop Hartley may announce at that time the successor to Father Synan in this parish. At present the bishop is at the great Eucharistic congress at Montreal.

Horses Ran Off; Occupants Dumped

Mr. and Mrs. Joseph Richeson and son of Bowman, were thrown from their buggy Sunday morning near Haight's crossing, just north of Roscoe when their team became frightened at a T. W. V. & O. engine and ran off. Mr. Richeson held onto the lines for a considerable distance but had to let go. His back was injured though not seriously. Mrs. Richeson and her son were thrown back into the buggy-top which fell off with them into the ditch. The horses collided with a surrey farther up the road and were stopped.

Mr. and Mrs. Richeson and son were on their way to the home of A. J. Randles south of Roscoe to attend the reunion. Mr. Randles had to drive up and get them.

BUCKEYE SIGN TO HAVE 320 ELECTRIC LIGHTS

A mammoth electric sign reading The Buckeye", in letters 21 inches high, will be swung in front of the Buckeye Clothing store by Oct. 1. Manager Dills Monday awarded the contract to C W. Miller and that is the time limit

The sign is to be a big one and will be hung from near the roof, projecting out over the sidewalk at the top of the second story. It will contain 320 electric lights, all of them tungstens The sign will be surrounded by a red scroll border, shown up in red tungsten lights. It will be the biggest electric sign in the city.

Two handsome new show cases will also be placed at each front corner of the store.

Schools Open With Record Attendance

The Coshocton public schools opened Monday with a larger enrollment than has been known in the history of the schools. The total enrollment numbers 1508 an increase of 101 over the total enrollment last year which was 1407.

The buildings are very much congested especially the Bancroft and South Lawn buildings Supt. Bryant assigns as the reason for this the fact that the new Lincoln building is not completed The building is being pushed toward completion rapidly and it is thought that by Jan. 1, will be ready for occupancy.

"The eight grades," said Supt. Bryant "show a considerable decrease and in almost every case the cause is of pupils moving out of town. There are several cases of sickness too, which accounts for it in part" The eighth grade has an enrollment of 100.

The grades and lower classes will not get down to real business for a few days and practically the only real hard work that is being done is in the high school. Classes started at once Monday morning and by Tuesday everything will be running in the old channel. The grades however will be delayed for several days because the usual delay of purchasing books.

Among the features of this year's high school course is the excellent course in manual training which will be offered to first, second and third year students Director of Manual Training, A D Preston assures students and parents of some excellent work. Supt Bryant and Principal Gebres urge the students to take this course as an extra as it will afford both pleasure and valuable practical instruction

The enrollment at noon Monday at the various buildings was as follows. Walnut street, 354; Bancroft, 332; South Lawn, 323; Sycamore, 151, High school, 248; Eight grades, 100.

Real Tomatoes.

Two monster tomatoes were raised in the garden of Lewis Schlemmer, of Kenilworth avenue. One weighed a pound and a half and the other two pounds and a half.

SQUIRRELS TO BE TURNED LOOSE IN COURTSQUARE

If the plans now being formulated by the county commissioners bear friut, there'll be by early fall gray squirrels running through the court house park. The commissioners for several months have been discussing the question and have decided to purchase several squirrels and turn them loose in the beautiful park this fall

Treasurer Stillinger has presented the county with one pet squirrel which is now at the Stillinger farm near Tiverton and as soon as Janitor Perry Pigman has erected hiding places for the pets in the trees this one will be brought down and placed in the park. Others will be purchased at once.

13th IS HIS LUCKY DATE

The fact that the official date of publication of the new Buckeye house organ happened to be Sept. 13, recalled to Manager Dilts' mind the fact that that number is his lucky one.

"Here's a funny thing," he said. "My father and mother met on the 13th of the month, were married on the 13th, and the birthday of both my only sister and myself are on the 13th of the month. It is my lucky date and I try to begin things on the 13th."

BOMB FOUND WHERE TEDDY GAVE TALK

[Associated Dailies Telegram]

Columbus, O., Sept. 12.—At police headquarters much mystery was thrown around the finding in Goodale park, where Colonel Roosevelt made his speech on the car strike Saturday of a suitcase containing, so reports had it, nitro-glycerine, dynamite and gunpowder. It was found under a wing of the stand occupied by Roosevelt.

No statements officially were to be had from the police department, other than the announcement that there was no dynamite or nitro-glycerine in the package. It also was stated that the stuff was not found until after the debris caused by the gathering had been cleared up and the park lawn smoothed out. Information made public by the police did not include mention of the amount of gunpowder found.

What the Case Contained.

From Councilman Morgan Price who was first notified of the find by Park Superintendent Anson, it was learned that the suitcase contained a five-pound can of giant powder, almost seven pounds of loose powder of the same grade, a couple of sticks of dynamite and two bottles containing what might be nitro-glycerine.

Mayor Marshall is of the opinion that the explosives were not under the stand when Colonel Roosevelt delivered his speech, but was left there by a drunken miner who slept under the stand Saturday night.

Others express the opinion that the deadly stuff was placed there to do business, arguing that it was the intention of the miscreant to touch it off at the proper time, but that the crowd was so dense that he lost heart fearing that he would be caught in the attempt to touch it off.

On the Fourth street line, near Southwood avenue, a car was blown up with dynamite, the conductor being hurled from the car but not seriously injured. A policeman was standing near the spot when the explosion occured. The report was heard for several miles

PROSECUTOR SMYTHE SPIRITED AWAY IN AUTO AT NEWARK

COLUMBUS, O., Sept. 12.—Phil B. Smythe, prosecutor of Licking county who has been a patient in the McMillan sanitarium here since Sept. 7, was spirited away by two men in an automobile today after holding up the attendants with a revolver.

WHAT THE BOYS DO WITH BILLS

A citizen made complaint to an Age reporter today of the method pursued by small boys who pass bills. He said that last week a lad left a bundle of ten bills on his front porch and when his wife remonstrated with the lad that he was unfair with his employer as well as piling up the front porch with paper she did not want, the kiddo only grinned and slinked away. The difference is, when an ad is placed in the newspaper, the family receives it as a welcome adjunct to the evening fireside.

Moving to Coshocton.

Frank Parks is moving to South Third street, Coshocton, from the farm west of Roscoe which he recently sold to John Veigel.

TO ARRANGE FOR THE AGRICULTURAL SCHOOL

A representative of the Ohio State University will be at the Coshocton public library Tuesday evening at 7 o'clock to meet with those interested in the Agricultural Extension School to be held in Coshocton the last week in November. An organization will be effected and the subjects of the lectures and plan of work decided upon.

German Evangelical Church is Dedicated

Beautiful Edifice Consecrated to God With Special Services

Structure Costing About $13,000 Will Start Off With Debt of Only $1,500 — A Credit to the Congregation, the City and the Contractor.

The hearts of the pastor and members of the congregation of the German Evangelical church were filled with happiness and pride Sunday when their beautiful new house of worship at the corner of Orange and South Eighth streets was dedicated to the service of God. The morning, afternoon and evening services were all attended by large audiences and the church presented a pretty scene. Visiting pastors assisted Rev. Graeper in the exercises and music by the augmented choir added to the beauty and enjoyment of the important occasion.

One especially gratifying feature was the financial report read by Jno. Lorenz, showing that the handsome church edifice is free of debt with the exception of about $1,500.

Sunday Morning.

The dedicatory exercises opened Sunday morning at 10 o'clock. The new church was filled, the Sunday school room on the north side of the church being thrown open to accommodate the big audience. The tastily arranged interior of the church was redolent with fresh beauty and the opening services were impressive and inspiring. After the prelude and dedicatory prayer by Rev. Graeper, the congregation sang "Jehovah" and the creed was repeated. The choir sang the anthem "How Lovely Are Thy Dwellings." This was followed by scripture reading by Rev. Schimmel, of Baltic and a song by the congregation.

The Choir.

The choir was composed of the following: Mrs. Anna Dockenwaddel, leader and organist; Mrs. Lester Page, Mrs. Strasser and Miss Margaret Ehrich, soprano; Miss Nelle Dokenwaddel, Miss Annie Schaich and Miss Alma Graeper, alto; Rev. Reuss and Christian Roth, tenor; Paul Welcker and Wm. Schaich, bass.

The German address was delivered by Rev. E R. Jaeger, formerly pastor of the local church. Rev. Graeper stated that the work of Rev. Jaeger in Coshocton had laid the foundation and paved the way for the building of the new church.

The solo "Come Holy Spirit" by Miss Nellie Dokenwaddel was worthy of more than passing notice. Miss Dokenwaddel possesses a wonderfully beautiful voice, which thrilled her audience.

The English address was delivered by Rev. J. E. Digel, president of the Ohio district of the German Evangelical synod of North America. He congratulated the Coshocton congregation upon the noble work they have achieved in erecting such a splendid church edifice. He emphasized the fact that God is everywhere—in the palace and the hut, on the snow-capped mountains and in the valleys but he dwells especially in His Home, the house of God. Heaven is His "headquarters." It isn't always the word of God that is proclaimed from the pulpits but that isn't God's

Continued on Page Two

PULLED NEEDLE FROM HER ARM

From a small abrasion on her left arm, Mrs. E. A. Swigert who lives about two miles north of Fresno, pulled a full sized needle a few days ago. How the needle got there is a mystery.

Several days ago Mrs. Swigert noticed a small abrasion on her left arm which was becoming slightly inflamed. She pressed on it with her finger and encountered a sharp point. She got hold of the little piece of steel with her fingers and pulled out a needle of an unusual length.

Some hold the theory that Mrs. Swigert swallowed the needle at some time and it has circulated through her system finally lodging in the flesh of her arm. The needle was blackened and evidently had been carried through the veins of Mrs Swigert's system for many months. After the needle had been pulled from the arm the abrasion healed and she suffered no serious effects.

NEW AUTO CO. TO INCORPORATE

Application papers for articles of incorporation were drawn up Monday morning by Attorney L. N. Staats for the Vickers' Motor Car Co The company is to be capitalized at $100,000 for the manufacture of the automobile with air-cooled engine invented by Carl B. Vickers. The incorporators and officers are to be: E. H. McMaster, president; Carl B. Vickers, general manager; H. H. Kline, first vice-president; E. E. Watson, second vice-president; Wm. C. Myers, sales manager. The factory is located in the old cigar factory building at the corner of Chestnut and North Second street.

Rev. West to be New Pastor of U. B. Church

Rev. B F. West, of Barnhill, Tuscarawas county, will be the pastor of the Coshocton U. B. church during the coming year. Rev. W. S. White, who has served here so efficiently, goes to the second U. B. church at Akron the coming year. The appointments were announced at the conference at Akron Sunday. Rev. White returned to Coshocton Sunday evening. He will leave again the latter part of this week to fill the pulpit at Akron next Sunday but will not move his household goods until later. Rev. West will enter upon his pastorate here next Sunday. He is a young man and has been two years in the ministry. He will be warmly welcomed to Coshocton. Rev. White has made many friends here and his departure is deeply regretted.

NewspaperARCHIVE®
NewspaperARCHIVE®

Your Checks An Indicator

If you are depositing your money with the Coshocton National Bank and paying your bills by check you can always know the exact state of your finances.

The record you keep on your check stubs is like the speedometer on the auto—shows just what pace you are going and warns you against spending too fast. That is why the man with a bank account is able to live more economically, thereby increasing his net earnings.

Net earnings, you know, is what you are able to save from your salary, and a bank account will help you reduce expenses and increase your earnings.

Coshocton National Bank

M. Q. Baker, president
T. L. Montgomery, cashier
M. B. Smith, asst. cashier

PART OF AUTOISTS RETURN HOME

C. B. McCoy reached home Sunday from Cleveland in his Peerles, accompanied by Fred Timmons and Melville McKinley, Nick Athey at the wheel. C. F. Gosser, Jack Carling and Charles Raymer went on from Buffalo to Hamilton, Ont., Mr. Carling's old home, for a few days and are not expected in Coshocton till the latter part of the week Uriah Brillhart, another member of the party entrained at Buffalo, going directly to his home in Newark.

For bowel complaints in children always give Chamberlain's Colic, Cholera and Diarrhoea Remedy and castor oil. It is certain to effect a cure and when reduced with water and sweetened is pleasant to take. No physician can prescribe a better remedy. For sale by all dealers.

ATTENTION!

Members of Maple Camp 7585 Modern Woodmen of America are requested to meet at our hall this evening at 7 o'clock sharp to make arrangements to attend the funeral of our neighbor, Charles Kanavel. Funeral Tuesday afternoon.

Wesley Clark, Consul. 1t

Killed Copperhead.

Donald Myser killed a copperhead snake with a post hole digger Saturday afternoon at his home on Cambridge road.

Stops earache in two minutes; toothache or pain of burn or scald in five minutes, hoarseness, one hour; muscleache, two hours; sore throat, twelve hours—Dr. Thomas' Electric Oil, monarch over pain.

Five Compton-Price Pianos to Be Given Away

scholarships are considered by many to be the most valuable of the prizes offered and they will no doubt be widely contested for.

The Gold Watches

The five Waltham or Elgin gold watches which are offered as fourth district prizes are very handsome and come in a variety of designs, engraved or plain, as preferred. They were purchased from Coshocton dealers and will be on display during the contest.

Who May Enter the Contest

Any young lady (either married or single) residing in Coshocton or vicinity (except, of course, employes of The Age) may enter this contest. They do not have to be subscribers to The Age in order to enter; all that is necessary is to send in their name or names and addresses and the names of at least two parties who have know them for at least three months. The rewards will be distributed as shown in another section of this announcement. Votes may be clipped from the paper or secured on subscription. The nomination blank will count for 5,000 votes for the lady nominated. The votes will appear in The Age after the opening date of the contest are good for ten votes if voted within one week from the time published. Those secured on subscriptions are given in proportion to the length of subscription, as shown in another section of this announcement. Parties living in one district are not confined to voting for candidates in their own district, but may vote for candidates in any district of the territory of the contest. Candidates and their friends may secure subscriptions anywhere and votes will be allowed on all subscriptions as shown in another section of this announcement.

The judges will be selected by the contestants and The Age.

The contest manager reserves the right to reject any nominations.

Every candidate must be regularly nominated in writing on the blank printed in this paper or a similar blank furnished by The Age.

Candidates must reside in the district or territory from which nominated. No candidate will be allowed to transfer votes to another after receiving them for themselves.

Ballots sent in for names not properly nominated will be destroyed uncounted.

No employe or a member of an employe's family of The Age can be a contestant in this contest.

Any question that may arise will be determined by the contest manager of The Age and his decision will be final and conclusive.

No protest as to the eligibility of any candidate will be considered if the votes have been cast for said candidate for a period of ten days

To secure the special vote ballots, all money must be sent direct to The Age Contest Department by the contestants or their friends, as votes can only be issued at The Age office

Any person wishing to withdraw from the contest must write us personally, as no telephone messages will be considered.

In accepting nominations all candidates must accept and agree to abide by all the above conditions.

How the Prizes Will Be Awarded

1 The five Compton-Price pianos will be awarded as follows: The contestant residing in each of the five districts securing the largest number of votes, will receive a $350 Price-Compton piano.

2 The contestant securing the second largest number of votes in each of the five districts will receive a beautiful diamond ring.

3 The contestant securing the third largest number of votes in each of the five districts will receive a scholarship in West Lafayette college

4 The contestant securing the fourth largest number of votes in each of the five districts will receive a handsome gold wacth.

Remember each of these five districts receives four prizes, a piano, a diamond ring, a scholarship and a gold watch, regardless of the votes in any other district.

Candidates compete only with those in their own district for the prizes and every contestant in every district has an opportunity to secure a high grade piano or one of the other valuable prizes.

In case of a tie for any of the prizes offered in this contest, the value of the prize or prizes thus tied for will be equally divided between the candidates who tie for same.

With every subscription to The Age (when it is asked for) is given a coupon good for a certain number of votes, according to the length of the subscirtpoin. This is explained below. These coupons may be held as long as desired, and voted at any time up to the last day of the contest. In fact, it is well to hold back a large percent of your vote coupons, as then no one knows how many votes you have and you are less likely to have someone who knows how you stand step in at the last and by paying for a great many subscriptions secure the prize you desire. If you hold a part of your votes back no one knows how many they need to win and will not take chances on spending money for nothing.

The ballots printed in The Age are good for ten votes, if voted one week from the time printed. The date on which they expire is on the bottom of each ballot, and if the time is expired the ballot will not be counted. A nomination blank counts for 5,000 votes.

Votes cannot be bought; they must be clipped from the paper or secured on subscriptions.

Votes secured by one contestant cannot be transferred to another.

Division of Districts.

The territory of the contest is divided into districts as follows:

District No. 1 includes all of the city of Coshocton north of Walnut-st.

District No. 2 includes all of the city of Coshocton south of Walnut-st.

District No. 3 includes all of Crawford, White Eyes, Adams, Lafayette, Oxford and Linton townships, in Coshocton-co.

District No. 4 includes all of Clark, Mill Creek, Bethlehem, Keene, Jackson, Tuscarawas (except Coshocton city) Virginia and Franklin townships, in Coshocton-co.

District No. 5 includes all of Tiverton, Monroe, New Castle, Jefferson, Perry, Oxford, Pike and Washington townships, in Coshocton-co.

Scale of Votes and Price of Paper

Votes on subscriptions paid in advance and to those paying in arrears to The Daily Age allowed as follows:

By Carrier or by Mail.

Three months	2,500 votes
Six months	6,000 votes
One year	15,000 votes
Two years	40,000 votes

Votes allowed as follows on The Weekly Age

One year	2,500 votes
Two years	6,000 votes

Contest closes Saturday, Oct. 22, at 10 p m

The price of The Daily Age is as follows:

	By Carrier	By Mail
Three months	$1.30	$ 75
Six months	$2.60	1.50
One year	5.00	3.00
Two years	10.00	6.00

The price of The Weekly Age is as follows:

One year	$1.00
Two years	2.00

Now is the time to get into this big contest and let your friends know that you are going to be a winner. There are so many liberal prizes offered that nearly everyone who enters this contest will, with a little effort and campaigning among their friends secure a splendid prize. Fill out and send in the nomination blank which is published in The Daily Age at once, and see your friends and announce your candidacy among them.

Those desiring contest receipt books may secure same by writing to or calling upon the contest manager. This contest will close Saturday, Oct. 22, at 10 o'clock p. m. How can you spend your time more profitably than by entering this contest?

Any one of the prizes would well repay anyone for the effort required during the next few weeks. Think this over and send in your nomination or that of a friend at once. Address all communications and subscriptions to the Contest Manager, The Age, Coshocton, O.

Doings In Ohio

Live News From All Parts of the Buckeye State

East Liverpool, Sept. 12.—Michael Reed, 43, told his son, Orrie, 16, to go for a policeman as he sat fingering a revolver and as the boy tried to wrest the gun from his father the lad was shot through the hand. The boy hastened to a physician and then Reed shot himself. Policemen took him to jail, thinking he was drunk. A prisoner an hour later discovered Reed dying and saw blood on the cell floor. Reed was hurried to a hospital, but it was then too late to save his life. He had been suffering mentally of late.

Italian Stabs Rival.

Steubenville, Sept. 12. — Luizi Di Luco, 33, an Italian storekeeper, was stabbed to death by Dominic Amoldo, a railroad employe. Amoldo plunged a stilletto into Di Luco's heart during a game of ball, while Di Luco was protesting not to throw the ball too hard. The real cause for the crime is a private revenge, as Di Amoldo's girl a year ago. Amoldo Luco stole Amoldo's girl a year ago. Amoldo avoided arrest.

To Probe Youth's Story.

Marion, O., Sept, 12. — Harry Gilmore, 14, of Mentor, who escaped from the State Home for Feeble Minded Youths a week ago, and appears only to be tongue-tied, told such a revolting story of immorality at the home, when captured here, that Mayor John G. Selter will immediately take up the matter with Governor Judson Harmon and officials of the institution.

Whisky Crazes Child.

Lebanon, Sept. 12.—Raving like a frenzied animal, little 7-year-old Karl Schiller ran into the barnyard, bit the family dog and cow, and dashing into the house attacked his mother in a similar manner. His actions are said to be due to drinking too much whisky.

Cole Buried at Columbus.

Columbus, O., Sept. 12.—The body of Lucius A. Cole, president of the National Lead company, who died at Carlsbad, Bohemia, of heart failure, August 25, arrived in this city and was buried after funeral services were held this afternoon in St. Paul's Chapel.

Freight Wreck.

Upper Sandusky, O., Sept. 12. — Conductor C. C. Chase of Dunkirk was crushed so badly when a Hocking Valley freight ran into a Big Four freight at Carey that he died a few hours later.

Woman For Congress.

Lexington, Ky., Sept. 12.—Mrs. Frances E. Beauchamp of this city, President of the W. C. T. U. in Kentucky, one of the most widely known clubwomen of this country, has announced that she will be a candidate for congress in opposition to J. Campbell Cantrill, the present representative and Democratic nominee, and M. C. Rankin, present state commissioner of agriculture and Republican nominee from the Seventh district.

As usually treated, a sprained ankle will disable a man for three or four weeks, but by applying Chamberlain's Liniment freely as soon as the injury i received, and observing the directions with each bottle, a cure can be effected in trom two to four days For sale by all dealers.

Sick List.

W. F. Darling is very seriously ill at his home on Main-st with hemorhages of the stomach.

Itching piles provoke profanity, but profanity won't cure them. Doan's Ointment cures itching, bleeding or protruding piles after years of suffering. At any drug store.

PLAISTED

Says He Has Cinch — Maine's Strenuous Campaign Comes to Close—Voters Have Their Say.

Augusta, Me., Sept. 12.—Maine is holding its state election today after the most strenuous campaign in quarter of a century, and from a conservative standpoint it may be said that the state is in doubt and that there is a possibility that one Democratic congressman may be elected. Although both sides are confident, even the most sanguine of the Republican leaders admit that if Governor Fernald is reelected, he will not have a majority of more than 2,000 or 3 000. On the other hand, Mayor Frederick W. Plaisted of Augusta, the Democratic nominee for governor, says that he will be elected by a plurality of five thousand Governor Fernald was elected two years ago by a plurality of 7,223. The doubtful congressional district is the Second, where Congressman John P. Swayzie is a candidate for re election and is opposed by Daniel J McGillicuddy of Lewiston

In the contest of two years ago, Mr. Swayzie had a majority of about 1,200 over Mr. McGillicuddy and since that time the Democrats in the district claim that various matters have happened to assist him

It is believed that Asher C. Hinds, the parliamentary clerk to the speaker, will be elected in the First district over his Democratic opponent, William M Pennell of Brunswick It seems to be the impression that Congressman Edwin C. Burleigh of Augusta and Congressman Frank E. Guernsey of Dover will be re-elected in the Third and Fourth districts respectively

Liquor Law Blamed.

Although the passage of the Payne-Aldrich tariff bill and alleged extravagance against the present administration have been urged why Republicans should desert their ticket, yet there are hundreds of men who will vote for the Democratic ticket today owing to the workings of the Prohibition liquor law A few years ago the legislature passed a law known as the Sturgis bill, which gave the governor the authority to send deputies into a county where he had reason to believe that the sheriff and other officials had not been enforcing the law. This law has aroused a number of voters, not because of its enforcement provisions, but because of what is termed an infringement against home rule. Byron Boyd, chairman of the Republican state committee, said:

"The state of Maine will today reelect Bert M. Fernald of West Portland and all four of the Republican nominees for congress will be reelected. For the past week and especially during the past few days, the chances of Republican success have been growing brighter and brighter. I have never thought that the state was in doubt and I believe that Maine will continue to remain in the Republican column, where she belongs." Democratic politicians are equally confident of Democratic success.

Gold Bullion Stolen.

Seattle, Wash., Sept. 12.—Gold bullion worth $57,000, part of a $170,000 shipment from the Washington-Alaska bank of Fairbanks, Alaska, to the Dexter-Horton National bank in Seattle, was stolen and lead substituted in the strong box containing it between the time the precious parcel was examined by customs officers at Dawson, Yukon territory, and when it was opened at the United States assay office here.

For a change, try a plate of Orange Puree. It is the finest frozen delicacy that you have ever eaten. Made only at Hissong's. e.o.d.tf.

Evangelical Church Dedicated

Continued from Page One

fault nor the fault of the word of God but it is because some man's mind has become perverted and he has not had an attentive ear to God's teaching.

"We don't want to come to church to learn new fads or how to vote" said Rev. Digel, "but to learn God's will in the salvation of our souls. The church is not here to solve the social problems but to bring up God-fearing men and women who will solve them You need not mind about a man's politics if he is a true child of God There is not one of us who lives just the life we ought to We all need mercy We love the church because it gives us something that nothing else can give Everybody should consider it a privilege to cary on this grand work Close up the churches of this town and in a short time you will have to be building prisons. I don't belong to that class who believe that the world is going to ruin but believe that the church is going right on until every land bows to God and he is King of Kings If we love the church, we're going to attend in rain or in sunshine and not stay away without a conscientious excuse No member has a right to be away from here on Sunday any more than the pastor has. Our own church should be a little closer to us than any other church' Rev Digel paid a beautiful tribute to his own mother in closing his address. "Now let us see how much you love your church" said he and the offertory was taken.

The Financial Report.

The financial report read by John Lorenz showed that the total cost of the new church will be about $12,784, not including the art windows, chairs, plumbing, grading and carpets. The total amount collected and donated is about $10,965. About $330 was raised by subscription Sunday so that the church debt will not be over $1,500. The young people of the church are to take care of two of the art windows and the electric lights. The total cost of the art windows amounts to about $400. The Frauen Verein or Ladies' Aid society of the church raised about $1,000.

Sunday Afternoon.

At the afternoon service which began at 2 o'clock, the English address was delivered by Rev. S. S. Fisher and the German address was delivered by Rev R Beuss The male quartet sang "This Is the Day of the Lord" and the choir sang "Nearer My God to Thee" Rev. Bridge, Rev Brown, Rev Cope and Rev. Hammond, of the local churches gave short talks. Prayer was offered by Rev. Goodrich

Sunday Evening.

The English address Sunday evening was delivered by Rev. Kamphausen, of Zanesville, and the German address by Rev. Schimmel, of Baltic. The "Song of Thanksgiving" was sung as a prelude to the service and the choir sang "Gloria Patri in A" and "Praise the Lord." Paul Welcker rendered a beautiful bass solo entitled "One Sweetly Solemn Thought."

Digestion and Assimilation.

It is not the quantity of food taken but the amount digested and assimilated that gives strength and vitality to the system. Chamberlain's Stomach and Liver Tablets invigorate the stomach and liver and enable them to perform their functions naturally. For sale by all dealers.

Hissong's ice cream is the standard for purity in Coshocton. It is not made of all cream since no manufacturer in this city uses cream only, but it is guaranteed to contain a larger percent of straight cream than any other ice cream made here. It is delicious and its quality is known in every home in this city.

Moving Notes.

L. B. Lane is moving here from Massillon. His household goods arrived Monday over the Wheeling.

For expert plumbing at reasonable prices. Call C. A. Brode, either phone.

What Else Please?

WASHBURN-CROSBY'S

GOLD MEDAL FLOUR

Nothing Else Thank You
Just GOLD MEDAL FLOUR

COPYRIGHT 1910 WASHBURN-CROSBY CO. MINNEAPOLIS, MINN. 68

CASTORIA

The Kind You Have Always Bought, and which has been in use for over 30 years, has borne the signature of Chas. H. Fletcher and has been made under his personal supervision since its infancy. Allow no one to deceive you in this. All Counterfeits, Imitations and "Just-as-good" are but Experiments that trifle with and endanger the health of Infants and Children—Experience against Experiment.

What is CASTORIA

Castoria is a harmless substitute for Castor Oil, Paregoric, Drops and Soothing Syrups. It is Pleasant. It contains neither Opium, Morphine nor other Narcotic substance. Its age is its guarantee. It destroys Worms and allays Feverishness. It cures Diarrhoea and Wind Colic. It relieves Teething Troubles, cures Constipation and Flatulency. It assimilates the Food, regulates the Stomach and Bowels, giving healthy and natural sleep. The Children's Panacea—The Mother's Friend.

GENUINE CASTORIA ALWAYS
Bears the Signature of
Chas. H. Fletcher.

The Kind You Have Always Bought
In Use For Over 30 Years.
THE CENTAUR COMPANY, 77 MURRAY STREET, NEW YORK CITY.

Fill Out This Blank

and mail or bring it to The Daily Age office at once.

NOMINATION BLANK
Good for 5,000 Votes.

I nominate
Miss (or Mrs) .....

Address .....

Township, ———, R. F D ———

as a candidate in The Age's great $2800 contest.

My name is .....

Address .....

Hisnomination blank entitles the person so nominated to five thousand (5,000) votes if properly filled out and brought or sent to The Age office It is further understood that only one nomination blank entitling the nominee to 5,000 votes will be accepted by the Contest manager

Fill out the above blank at once and send or bring to the Contest Department of The Age It is good for 5,000 votes. Only a limited number of nominations will be accepted, so send yours in early.

TEN VOTES

This Coupon, when neatly cut out, name and address and District properly filled in, and brought or sent to the Contest Department of The Daily Age, will count as ten votes

The Daily Age's $2,800 Contest

For Miss (or Mrs.) .....

District No. .....

Address .....

NOT GOOD AFTER SEPT. 19.

OLD SORES
DUE TO DISEASED BLOOD

Every symptom of an old sore suggests diseased blood. The inflammation, discharge, discolored flesh, and the fact that local applications have no permanent effect toward healing the ulcer, shows that deep down in the system there is a morbid cause for the sore. But more convincing proof that bad blood is the cause for these sores is furnished by the fact that even removing the sore or ulcer by surgical operation does not cure; they always return. Nature will heal any sore if the blood is pure and healthy, but until the circulation is cleansed of all impure matter and supplied with nourishing and plasmic qualities the infected condition of flesh is OBLIGED to remain. S.S.S. heals Old Sores in a perfectly natural way. It goes into the blood, removes the impurities and morbid matters, adds nourishing qualities to this vital fluid, and brings about the very conditions that are necessary before any sore can heal. S.S.S. is a perfect blood purifier, acting directly on the circulation through the stomach and digestive members. Its use makes rich, red, healthy blood, which nourishes all flesh tissues instead of infecting them with the virulent matter which keep old sores open. Special book on Old Sores and any medical advice free.

SSS

THE SWIFT SPECIFIC CO., Atlanta, Ga.

Equip Your Coal Grate for GAS

Just the thing for these Chilly Mornings and Cool Nights

The Coshocton Gas Co.

NEWSPAPER ARCHIVE®

Lanier of the Cavalry

Or A Week's Arrest

By General Charles King.

Copyright, 1909, by J. B. Lippincott Company.

As Captain Sumter said, the ladies had gone no farther than the surgeon's quarters that memorable Saturday, and with Sumter's full consent they had not gone even that far. Friday afternoon he had wired his protest to the father of Miriam Arnold, and with startling emphasis the reply had come early Saturday morning, "I repeat that I desire my daughter to return at once." The tone was abrupt if telegrams can be said to have either tone or manner, but that wire settled the matter. Miriam said she must obey, and nothing short of Dr. Larrabee, senior surgeon of the post, had prevailed against her decision. He himself had met the covered vehicle at his gate and had insisted on their alighting. "Your train is half a day late," said he. "You'll be wiser waiting here than at the frowsy station. Besides, I wish to see this young woman again." So saying he fairly lifted Miss Arnold from the fur robed depths of the dark interior and deposited her on the wind swept path. "Run in," said he, then similarly aided Mrs. and Miss Sumter.

Less than half an hour the trio spent under the doctor's hospitable roof. Before 2 o'clock the wind had increased to a gale. The snow was driving swift and hard. "I checked you just in time," said he. "There'll be no train either way this night." And so by 2 o'clock and just as the paymaster was driving away down the front of officers' row Mrs. and Miss Sumter, with Miss Arnold, escorted by the two medical officers, were struggling across the open space between the surgeon's houses and the rear fence of the long line and presently entering the back gate at Sumter's.

It was an odd arrangement, somewhat peculiar to frontier stations of the day. The inclosure of Fort Cushing was diamond shaped. The entrance gate was at the eastern apex. The hospital and surgeons' quarters stood on a line with this gate, their front perpendicular to the long axis of the diamond. Their rear elevations, therefore, were not far from officers' row. From the front of Sumter's house, around by way of the main gate to the doctor's door—the first to the left (north) of the post trader's—was quite a walk. From back door to back door, however, it was less than 200 paces. "We are near neighbors," Dr. Larrabee had been saying, "though my wife thinks it a long walk on a windy day. I could reach you day or night almost in a minute."

"Is Mr. Lanier sitting up?" Mrs. Sumter inquired. "I thought Dr. Schuchardt was trying to keep him in bed."

"He won't stay," was the answer.

"Dr. Larrabee," finally said Mrs. Sumter, "Miriam says she believes it was all a mere delusion—a dream. She blames herself bitterly and—begs us to think no more of it—to forgive her, but"—

"But why should I attempt to conceal it? You know, and we have reason to know, she did see some one—there in her room who went out like a thief, through the window and away in spite of sentries. Captain Sumter had the snow swept off before reveille. What was the use of advertising it further? Mr. Barker and Mr. Blake saw it, too. They hold it was some garrison sneak thief, looking for jewelry. Yet not so much as a ring, or a pin was touched—only her desk."

"Did she tell of that?"

"No; Kate was the first to see it. She flew upstairs when she heard the scream, found Miriam a senseless heap on the floor, the desk open on the little table by the window, the contents scattered, the window up and somebody bounding and slipping away in the moonlight. Then she heard the challenge and scuffle outside and thought the guard had him and gave her whole attention to Miriam until Mr. Barker shouted from the lower hall."

"And nothing is missing?"

"Nothing. But Captain Sumter wished to have it all kept quiet until he could confer with the detectives in town."

"Miss Kate has a level head," presently spoke Larrabee. "What does she say?"

"Doctor, that is what troubles me. Kate won't say—anything. It's the first time she ever kept a secret from me." And now tears of genuine distress were welling in Mrs. Sumter's eyes.

It was half after 2, and the wind was shrieking through the open space back of the line when Dr. Larrabee, bending almost double, managed to fight his way homeward. Schuchardt, occupant of the adjoining set to his own, had not yet returned. At Sumter's gate the senior surgeon encountered the corporal of the guard, nearly blind and well nigh exhausted. He was searching for sentry No. 5.

"You will probably find Dr. Schuchardt at Lieutenant Lanier's quarters," shouted Larrabee at the corporal, with kindly intent. "Take No. 5 in there and get thawed out. Tell him I think a nip of whisky advisable under the circumstances."

And thus it happened that two storm beaten soldiers presently shoved their way through Lanier's back gate and banged at the kitchen door. Nobody answering, they presently entered, passed through that deserted apartment, and, hearing voices farther on, the corporal ventured into the dark hallway leading through the little frame house, now fairly quivering in the blast. Here he caught sight of two officers—big, powerful men in fur caps and canvas overcoats just pushing forth through the front door into the fierce blast without. One was Dr. Schuchardt, the other Lieutenant Ennis, joint occupant with Lanier of the tiny premises. As Corporal Cassidy later expressed it, he felt "like I'd lost a bulging pot on an ace full." He couldn't run after and beg them to come back, yet he and his comrades were stiff from cold and almost breathless from exhaustion. Suddenly No. 5's carbine slipped from his frozen glove and fell with a crash on the kitchen floor. The next instant the voice of Lieutenant Lanier was heard.

TWO STORM BEATEN SOLDIERS SHOVED THEIR WAY THROUGH LANIER'S BACK GATE.

"Who the devil's that?"

"Corporal Cassidy, sir. The post surgeon told me to bring No. 5 in here and thaw him out."

But by this time Mr. Lanier himself appeared in the hall. "Well, I should say! Come right in here, you two. Pull off your gloves and get out of those caps and things. Man alive"—this to No. 5—"why didn't you come before? This is no time to stand on ceremony or stay on post either. My striker's stormbound somewhere. I'd help you if I could, but I can't. Help yourselves now best you can. Rub and kick all you want to; dance if it'll warm you." And all the time he was crowding them up about a roaring stove, where presently he made them sit while he bustled about at a buffet in the adjoining room. "You'll have to help me, corporal," presently he cried. "One hand can't mix and pour and lift. There's sugar, there's hot water on the stove, there's glasses and here's whisky. Mix it hot, and down with it!"

After which they were gone, rejoicing in their new found strength, yet reaching the nearest barracks only after a severe struggle and, later still, the crowded, suffocating guardroom, where now some thirty men were huddled in a space intended for twenty at most, where Cassidy and No. 5 were speedily telling to eager, appreciative ears their unusual and rejoiceful experience.

"Well, ain't he the dandy lieutenant, though?" queried Casey of F troop. "And did he give you yer new cap, too, Quinlan? Sure the wan you marched on wid had the mange!"

Cassidy snatched it from his comrade's head. "Mother av Moses! If he hasn't lifted the lieutenant's"— But he broke off short. One glance he had given the band within. There was an instant of indecision, then he whipped his own cap from his head and thrust it on Quinlan.

"I'm a liar," he said. "It's me own he's had."

"Then you wear two sizes, Jim Cassidy, an' both different." Quinlan had pulled the headpiece down and was staring in at the soft lining. "What's this?" he began, when the corporal's fingers closed like a vise on his arm.

"Shut up, Quinlan! The whisky's gone to yer noddle. Come here!" And Cassidy led him, wondering, to the barred corridor without and slammed the door behind them. "Not a word do you whisper of this to any man, Pat Quinlan," said he, never relaxing his grasp.

"God helps those who help themselves," quoth Lieutenant Blake on hearing of the incident at Lanier's quarters, "but God help those who help other fellows, unless the old man likes it." Blake was but a casual at Fort Cushing at the moment, summoned thither as a witness before a general court martial then in session, but there was nothing casual in his friendship for Bob Lanier. Two years' campaigning in Arizona and one in Wyoming had made these subalterns fast friends. Blake was no pet of the post commander. Blake had a way of saying satirical things of seniors whom he did not fancy, and Button was one of these.

About the only officer not to put in an appearance in the club room at the store the next morning, out of doors, afoot, in saddle or adrift in snow, was Lieutenant Lanier. About the first officer Button wished to see was Bob and about the last was Blake. Yet such was the freakishness of fate that the first man to hail him, with ill time jocularity, was Blake, and the last of his officers whom he was destined that day to set eyes on was Bob Lanier.

If it had not been for the startling announcement about the paymaster Colonel Button would have fought that matter out with the doctor then and there. First, however, he had to send forth his mounted men by scores in search of the missing officer and party. This done, he had once more summoned Schuchardt. Then he sent for Ennis and had what they termed a "redhot row."

In his exasperated frame of mind Button had been ready to believe almost any story at the expense of Lanier, and—such is the perversity of human nature—it added to rather than diminished his wrath that his revered senior surgeon should promptly corroborate the statements of both Schuchardt and Ennis and further assume personal and entire responsibility for the episode of Saturday afternoon in Lanier's quarters. That episode had started many a tongue, and one of Button's henchmen, thinking to win favor at the fountain head by mention of new iniquity on the part of the culprit, had deftly enlarged upon it. Snaffle, of course, was the fellow at fault, and he justified it on the plea that Lanier was demoralizing two men of his troop. The story he told was that Lanier had been carousing at his quarters with certain enlisted members of the guard.

(To Be Continued.)

GET RID OF RHEUMATISM

It's an Easy Matter With Rheuma, the New Remedy That C. E. Anderson Guarantees.

Drive out the Uric Acid from the joints. Get every particle of this poisonous matter out of your system, and keep it out.

You can do it with Rheuma, a new scientific prescription that acts at once on kidneys, stomach, liver and blood; dissolves the Uric Acid and causes Rheumatic agony to vanish. Here's real proof:

"I am very thankful for Rheuma, which I began taking on Jan. 3, when I could not hold a pen. Now I can write. Then I could not walk; now I go down town and back and feel like another man. I am free from pain for the first time in three years." E. W. Rice, Troy, Pa., Jan. 20, 1910.

Remember that C. E. Anderson thinks enough of Rheuma to guarantee it. Price 50 cts. Mailed by Rheuma Co., Buffalo, N. Y.

Bad stomach means pimples and blotches. Cure both with English Marhue. 25 cts at C. E. Anderson's. Mailed by Rheuma Co., Buffalo, N. Y.

RENNER'S CHURCH 60th ANNIVERSARY

Renner's church, one of the charges of Rev. Schimmel, of Baltic, will celebrate its sixtieth anniversary Wednesday of this week.

Lobbyists' Methods Are Laid Bare

Rev. Gregg Says They Will Stop at Nothing Short of Murder — Bureau Favors Reform in Marriages and Prohibitory Cigarette Law.

Rev. A. S. Gregg, representative of the International Reform Bureau, of Washington, D. C., made three addresses in Coshocton Sunday. In the morning he occupied the pulpit in the Presbyterian church; in the afternoon he addressed about 200 men at the Grace church auditorium; and in the evening he addressed a large audience at Grace church on "Bad Citizens."

Perhaps the most forcible of the three addresses was that made at the Men's meeting in the afternoon on "How Lobbyists Make Our Laws." In introducing the speaker, Dr. Goodrich said that "to live in these days means to fight." He stated that Rev. Gregg is fighting the enemies of human society.

Commends Teddy.

Rev. Gregg declared that the representatives of the special interests will not stop at anything short of murder in influencing legislation. He said that direct bribery is the hardest method to fight. He cited the case of Senator Lorimer, of Illinois, and commended Theodore Roosevelt for "refusing to sit at the same banquet table with such a man as Lorimer."

How They Fight.

"To be owned by a ring is often a guarantee of what is called success," said Rev. Gregg. He laid bare the methods used by the professional lobbyists in accomplishing their purposes. He cited the case of Senator Beatty, of Bowling Green. When the special interests learned that a $14,000 mortgage existed against Senator Beatty's property, they endeavored to get control of the mortgage, hoping to use it as a club to compel him to vote the way they wanted him to.

Better Be Decent.

He described another class of lobbyists who secure a sufficient combination of votes in the legislature to either pass a bill or kill it as they may desire. He stated that the telegraph, telephone and gas companies all have men on the ground to influence legislation. He said that a detective had told him of a case where a congressman in Washington was shadowed and found to have a negress for a paramour and the fact used to compel him to vote the way the special interests wanted him to. He told of a Columbus policeman, who was placed temporarily in control of a house of ill repute and ruined physically and morally.

He told of the card index system in vogue in Washington whereby close tab is kept upon the special habits, vices, etc., of each legislator so that his weak points may be reached in order to control his vote.

Reform's Hard Row.

Rev. Gregg stated that the bureau which he represents is fighting the whole combination of evils. He told of the race track gambling fight in New York and described his part in the anti-cigaret legislation in the last Ohio legislation, the bill having been introduced by Mr. Ditmars, of Holmes county. He told of how reform measures are tacked onto other measures in order to get them through. "Any purely reform bill has a hard time getting through," he said.

He told of the Anderson Sunday baseball bill and how Gov. Harmon was induced to veto it.

"We can't rely on bribery as the other side does," said Rev. Gregg, "but must bring about results by moral persuasion." A hundred letters and 25 telegrams urging a legislature to vote for some reform measure will have a lot of weight, he said.

No One Can Smoke 'Em.

Rev. Gregg stated that during the next session of the legislature a bill will be introduced to prohibit the sale of cigarettes to any one no matter of what age.

Another measure which the bureau advocates is the disqualifying of anyone having insanity, tuberculosis or venereal diseases from obtaining a marriage license. Rev. Gregg stated that medical statistics show that 80 per cent of the men between 18 and 30 years of age have had some venereal disease and that some doctors say that 80 per cent is not high enough. "Licentiousness," said Rev. Gregg, "is rotting things out just about as fast as whiskey and gambling. It ruined Rome and Babylon and we've got to stamp it out some way." He scored the evil-teaching moving picture films and the immoral plays at the theatres. "Indifference," said he is the worst thing we have to deal with.

At the conclusion of the lecture, envelopes were distributed and the men invited to make voluntary subscriptions to the cause, ranging from 25 cents to $7 per month.

Try this Nerve Tonic--FREE

A free distribution of 50,000 trial packages of Wade's Golden Nervine is now being made. Simply enclose six cents in stamps to Gem Medicine Co. Dept. B, St. Louis, Mo., and you will receive postpaid, a generous trial package, and full particulars. We want every weak, nervous, run down man and woman who reads this notice to send at once for the free treatment and prove for yourself that Wade's Golden Nervine is the greatest nerve, brain and heart tonic ever discovered. There is nothing like it to promote strength, vigor and vitality.

The $1 package is sold by druggists. Every man and woman afflicted with nervous headaches, insomnia and any form of nerve exhaustion induced by alcoholic, or other excesses, worry, or over-work will find it a remarkable remedy.

Wade's Golden Nervine contains no narcotic or alcohol. Try it at once, if you need a good restorative tonic. Sold by C. E. Anderson, druggist.

REPORT OF COMMISSION'RS PUBLISHED

Every taxpayer should read the annual report of the county commissioners published on another page of The Age today. It shows where every cent that the county has paid out this last year, has gone and for what purpose. It is one of the most comprehensive reports ever issued and reflects credit on Auditor Winters not only for its completeness but for the promptness of its appearance after the close of the fiscal year.

Mrs. Richard Brunskill has been critically ill with typhoid fever at her home in Hardscrabble but reports from her bedside this afternoon state [illegible]. Her two nephews, who have been ill with typhoid, are getting along nicely.

HAIR WHITE AS SNOW

Restored to Natural Color with One Bottle of

WYETH'S SAGE AND SULPHUR HAIR REMEDY

The Only True Hair Restorer, Tonic and Rejuvenator

ALMOST A MIRACLE

My hair was as white as snow when I commenced using Wyeth's Sage and Sulphur Hair Remedy. One bottle restored my hair to its natural dark brown color. As I am now 70 years old, I consider the result most remarkable. It is an agreeable and refreshing hair dressing, keeping the hair soft and glossy, without being in the least greasy or sticky.

WM. WESTLAKE,
210 West Main Street, Rochester, N. Y.

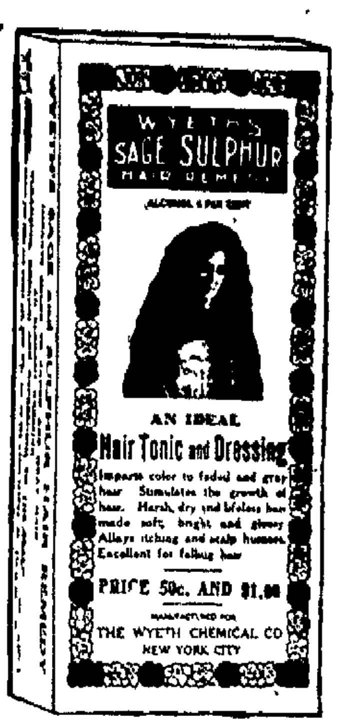

Why hesitate when WYETH'S SAGE AND SULPHUR HAIR REMEDY **is daily producing just such results?**

After years of study and analysis of the hair, we have been able to produce **an ideal Hair Tonic and Restorer,** which contains an actual constituent of hair, combined with ingredients of recognized merit for treatment of hair and scalp diseases. It makes and keeps the scalp clean and healthy, gives life, strength and lustre to the hair, and **restores faded and gray hair to natural color.**

No matter how long and thick your hair is, WYETH'S SAGE AND SULPHUR HAIR REMEDY will make it longer and thicker. It will remove every trace of dandruff in a few days, stop falling in one week, and start a new growth in from one to three months.

These are facts that have been proven in scores of cases. WYETH'S SAGE AND SULPHUR HAIR REMEDY is guaranteed to do all that it is claimed to do or the price will be refunded.

50c. AND $1.00 A BOTTLE AT ALL DRUGGISTS

If Your Druggist Does Not Keep It Send 50c. in Stamps and We Will Send You a Large Bottle, Express Prepaid

Wyeth Chemical Company, 74 CORTLANDT STREET NEW YORK CITY, N. Y.

For Sale and Recommended by Siegrist & Williams.

Church Events

Baptist Church — The ladies of district No. 1 meet Monday night with Miss Dollie Lennon.

The Brotherhood meet Monday night in the church parlors.

Mrs. Carrie Mueller will be hostess of the Philathea class Thursday evening.

The Woman's Missionary society meet Friday afternoon with Mrs. Martin Kirker.

Choir rehearsal Friday night.

Christian Union — Young peoples meeting Monday evening.

Regular prayer services Thursday evening.

Friday evening the Ladies' Aid society hold a special business meeting at the home of Mrs. I. B. Dillon for the purpose of electing officers. All members are requested to attend.

First Christian Church — The Sunday school class taught by Rev. Hammond meet Friday night at the home of Mr. on South 8th-st. Special business will be transacted.

Regular mid-week prayer service Wednesday night.

Young peoples' prayer meeting Wednesday night with Mr. and Mrs. Tooker on South Lawn ave.; Miss West, leader.

Thursday evening the Christian Endeavor society hold a special meeting with Miss Maud Pickerel on South Seventh-st.

Roscoe M. E. — The young ladies of the Sunday school give an entertainment Friday evening in the church.

The leaders and stewards meet Monday night.

Regular mid-week prayer services Wednesday night.

Church of Christ — The ladies of the church give a social Thursday evening at the home of Owen Marshall on East Main-st. All are invited to attend.

M. P. — The Ladies Aid society meets Wednesday afternoon with Mrs. Oscar Clark on South Seventh-st.

Wednesday night regular mid-week prayer service followed by a business meeting of the Christian Endeavor society.

ROSCOE SCHOOLS OPENED MONDAY

The Roscoe public schools opened Monday morning with a good enrollment. Prof. W. A. McCurdy, who gave such excellent satisfaction last year, will again be in charge and he will be assisted by the following corps of teachers: grammar, Addison Huff, intermediate, Miss Alice Kanavel, primary, Miss Grace Norris. Owing to the death of Miss Kanavel's brother, Charles, of Coshocton, the intermediate department was dismissed Monday and Tuesday.

Wm. Burns left Monday morning for New York city on a business trip.

Moore & Meade

Successors to

Burns & Gosser, Jewelers

Closing out broken lines of silver plated table ware, at cost and less.

See Window Display for Prices

CHICHESTER S PILLS

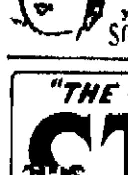

THE DIAMOND BRAND. Ladies! Ask your Druggist for Chi-ches-ter's Diamond Brand Pills in Red and Gold metallic boxes, sealed with Blue Ribbon. Take no other. Buy of your Druggist. Ask for CHI-CHES-TER'S DIAMOND BRAND PILLS, for 25 years known as Best, Safest, Always Reliable

SOLD BY DRUGGISTS EVERYWHERE

"THE COMPLETE HOTEL"
THE STATLER BUFFALO.
450 ROOMS WITH BATH AND CIRCULATING ICE WATER $1.50 UP

You can preserve and increase the value of your property; you can beautify your home from top to bottom by the use of

SPARTAN STAIN THE FAULTLESS FINISH

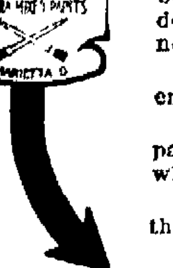

Your can make every piece of furniture look better and last longer. You can give to floors, doors and woodwork the brilliancy of brand newness.

All you need is the inclination and the energy—and the Spartan Stain.

The cost of it in money is a mere trifle compared to its value. The work is really play when you get it started.

There's joy in the work and satisfaction in the result.

Learn to grain with Spartan Stain.

C. L. Fleming

School Books, AND School Supplies

For all schools in Coshocton and Coshocton county, at

C. E. Anderson's

Drug, Book and Wall Paper Store.

404 MAIN STREET

COSHOCTON - - - - - OHIO.

Excellence in

CIGARS

Our 5c and 10c are of the best. Our endeavor is to give the smoker satisfaction.

HAPPELL'S

Cigar Store and Pool Room

549 Main Street.

NEWSPAPERARCHIVE®
NEWSPAPERARCHIVE®

THE COSHOCTON DAILY AGE

FOUNDED 1836

Published Every Evening except Sunday by

THE AGE PUBLISHING COMPANY

Selby Building, Coshocton, Ohio.

Subscription Rates

By mail, 25 cents the month; 100 days $1.00; $3.00 the year; payable in advance. Paper discontinued when time expires without exception.

By carrier, 10 cents the week delivered to any part of Coshocton or Roscoe.

Subscribers will greatly facilitate the delivery of The Age by immediately reporting any irregularity to the circulation department.

Representatives

ROBERT TOMES
116 Nassau St., New York City

ALLEN & WARD
112 Dearborn St., Chicago.

Entered at the Postoffice at Coshocton, Ohio, as second-class matter.

Both Phones No. 182.

Member of Ohio Select List of Daily Newpapers

The Daily Age's Circulation is certified by the Association of American Advertisers

WEALTH AND HAPPINESS.

How little real happiness wealth brings is again demonstrated in a case which has been of more or less interest to Coshocton county. That happiness and wealth should and can go hand in hand, no one gainsays, but that money does not buy happiness is also too true to need ennuciation. Years ago when Roscoe was the flourishing port of the county and Coshocton hardly more than a hamlet, there dwelt in the former place a youth by the name of Frank Work. He came in with some canal work engineers and liked the place and stayed there several years being a clerk in a general store for some time. Later he went to New York where fortune smiled upon him and today, an old man, he is a multimillionaire. But he quarreled with his only child because of her marriage, the beautiful Mrs. Burke-Roche, whose rather recent marriage to the celebrated Whip, Batonyi, created a moon's talk. Work insisted on her divorce from Batonyi, and the divorce came. Then because he declared she cost him $375 a day to keep her going, he quarrelled with her and forbade her his house. Just last week he sent for her and they "made up" and she will, it is hoped, lighten his burdensome years. It is likely that Work was far happier as the penniless Roscoe grocery clerk, than he is in his elegant home, surrounded by all luxuries and recognized as one of the nation's monarchs.

* * * * * *

Warsaw will be the busy place this week, entertaining the W. C. T. U. ladies of Coshocton county.

* * * * * *

From the way Teddy waved his hand here Saturday, it is hardly likely he will ever suffer from pen paralysis.

* * * * * *

Jupiter Pluvius, bringing his rains after the corn crop has about died up, is about like locking the barn door after the horse is stolen.

* * * * * *

The picnics over the country are good predecessors for the county fair. And we hope they'll all be in and have a picnic on the fair grounds in October.

* * * * * *

The merry candidates, adorned with the glad hand and the pocket full of Magnolia stogies are in evidence at every gathering, be it a picnic or a funeral.

SAYS UNCLE HIRAM

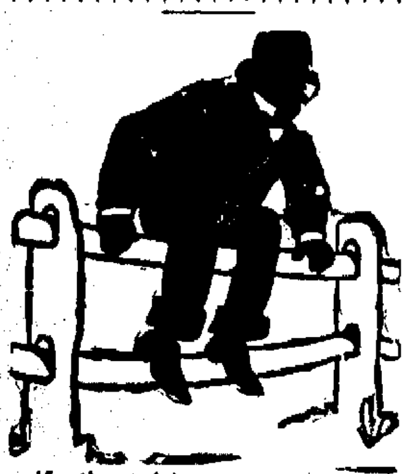

If the girls wore only their hair, blamed ef we'd know 'em. And ef some men didn't wear store hair, they'd be hard to recognize too.

When you get up these mornings, the first thing you think of is the rapid approach of winter.

The cider season has officially opened.

The indications are that dancing will be almost an every night affair in Coshocton ths winter.

LICENSED TO MARRY.

Ralph C. Conover, 20, printer, Coshocton; Lulu Kuntz, 23, clerk, Coshocton. Rev. Wm. E. Hunt.

DIVORCE CASE FOR NEXT WEEK

The divorce case of Elizabeth Goss vs. John Goss is set for Sept. 20 in probate court and the case of George Sigman vs. Hattie Sigman is set for Sept. 21.

SAGE OF THE AGE

Next Monday the grand jury meets but it will probably not have as much business as the Licking county jury.

One thing that makes going to school unpleasant for the small boy is the fact that he has to wear shoes.

The rate to Atlantic City offered by the railroad company doesn't seem to apepal very much to the veterans who have been thinking of attending the G. A. R. encampment.

The National league closes Oct. 15 and the American league Oct. 10; lots of time to root for your team yet.

Bill Robertson's season in the Central league closes next week; he has crept higher up in the hall of fame by his clever pitching.

Walker & Lawrence

EXCELSIOR SCHOOL SHOES

WHY NOT GET RID OF CATARRH?

Here are some symptoms of catarrh: if you have any of them, get rid of them while there is yet time:

Is your throat raw?
Do you sneeze often?
Is your breath foul?
Are your eyes watery?
Do you take cold easily?
Is your noose stopped up?
Do you have to spit often?
Do crusts form in your nose?
Are you losing your sense of smell?
Do you blow your nose a great deal?
Does your mouth taste bad mornings?
Do you have to clear your throat on rising, or have a discharge from the noce?
Does muscus drop in back of throat?
Have you ringing noises in the ears?

HYOMEI(pronounce it High-o-me) is guaranteed to cure catarrh, coughs, colds, sore throat, bronchitis, asthma and croup, or money back. Just breathe it in. Complete outfit, including hard rubber inhaler, $1.00. C. E. Anderson and druggists everywhere sell HYOMEI. If you already own an inhaler, you can buy an extra bottle of HYOMEI for only 50 cents. Remembers that.

REPUBLICAN TICKET

Governor,
WARREN G. HARDING
of Marion.
Lieutenant Governor,
FRANCIS W. TREADWAY
Of Cuyahoga.
Secretary of State,
GRANVILLE W. MOONEY
Of Ashtabula.
Treasurer of State,
R. W. ARCHER
Of Belmont.
Attorney General,
U. G. DENMAN
Of Lucas.
Judges of Supreme Court,
AUGUSTUS N. SUMMERS
Of Clark.
WILLIAM B. CREW
Of Morgan.
Clerk of Supreme Court,
JOHN S. McNUTT
Of Columbiana.
Dairy and Food Commissioner,
RENICK W. DUNLAP,
Of Ross
Board of Public Works,
GEORGE H. WATKINS
Of Scioto.
Schoo Comimissioner,
JOHN W. ZELLER
Of Hancock.

U. S. Senator (Second Term)
CHARLES DICK
Of Summit

Congress
GEN. A. B. CRITCHFIELD

Senatorial
WILBUR H. PHILLIPS
Tuscarawas
ALBERT E. PITT
Guernsey

Representative
C. W. MASTON
Auditor (Second Term)
WALTER J. WINTERS
Treasurer
R. C. DARNES
Sheriff (Second Term)
A. C. McDONALD
County Clerk,
R. M. TEMPLE, JR.
Recorder,
J. E. WRIGHT
Surveyor
E. B. WRIGHT
Coroner
DR. R. K. MERRIAM
County Commisioners
WILLIAM H. CRAWFORD
SMITH JONES
LEWIS WATERS.
Infirmary Directors
JAY ABBOTT
ROBERT GREER
CHARLES E. WELLS

EVENING SMILE

No Chance For His Suit.

"Ma, that young man whom you saw with me said he would lay all he had at my feet."

"And he had just come out of the surf? No, Emeline."

TEN YEARS AGO

From The Age of Sept. 12, 1900.

The wind blew a gale Wednesday night and every tree in town bent and was tossed about in such a manner as to cause the belief that not one would be left standing by morning. The storm continued throughout the night. No damage of any considerable importance was done.

Coshocton had the largest delegation of first call veterans at the reunion in Canton Tuesday, and they enjoyed every minute of the time. A number of towns bid for the next meeting and after some discussion it was decided to assemble in Millersburg.

George Ring is anxiously awaiting news from Galveston, Tex., telling him that his brother, a newspaper man, is safe. Mr. Ring has a wife and six children and their relatives here fear that something has happened to them or they would have reported their safety.

Walnut street people seem determined to make that thoroughfare present a good appearance. Property owners on the south side are moving the shade trees that are within the new curb line and uniform brick walks with a grass plot on each side will be put down. New trees will be planted in a row near the new curb.

Football enthusiasm has already assumed such porportions at the high school as to bring about the organization of a club. Robert Baker was elected president and Ernest Smith secretary.

The class of 1899 of the high school picnicked at the White Woman's rock this afternoon. Lunch was served in the evening before returning.

Harris' Nickle Plate show arrived in the city this morning and are playing to a large audience on the hill near the Chestnut street crossing of the Wheeling.

A number of persons from this city will hear Bryan speak in Columbus tomorrow.

Eucharistic Congress Great est Event in Catholic History in American.

CATHOLICS END GREAT CONGRESS

Montreal, Sept. 12. — The twenty-first Eucharistic congress closed with a spectacular parade in which more than 100,000 persons, clerical and lay, took part. It is estimated that close to 500,000 people were massed along the route from Place d'Armes to Fletcher's Field on the mountain side. It took the procession five hours to pass a given point.

His Eminence Cardinal Vannutelli, walking under a huge canopy and carrying the monstrance containing the host, stood the journey from Notre Dame to the open-air altar well, but it was evident that he was completely worn out and that a few moments more before being helped into his carriage after the ceremony would have seen his collapse. His calm, pleasant face, was pale and drawn and he tottered and almost fell as he ascended the altar steps. Other dignitaries in the procession, many of them old, had to be assisted before the end of the route had been reached.

Although the procession itself went off without a hitch, there were many accidents reported along the route. Many enterprising citizens had built grandstands along the way, small flimsy affairs. Although they were all inspected and passed upon by the building department of the city, several of them collapsed. Boys fell out of windows, off fences and telegraph poles, and women fainted from the crush and heat.

Entire World Represented.

The lay brothers led the clerical division. Then came the Friars, the fathers, the priests, all the different grades of the church, men from every part of the world. They were followed by choir boys and a colytes surpliced in red. Following them came 150 bishops and archbishops clad in all the gorgeous splendor of the Roman Catholic church. Each bishop was attended by two priests.

The smell of incense and the singing of a boys' choir announced the coming of the papal legate to the Host. His eminence walked under a canopy attended by Prince De Croi and the other members of his staff. Before him were young flower girls clad in red and blue satin who cast flowers before the legate. The flowers were from all over the world. It was truly a bed of flowers his eminence walked upon from the church to the Camp de Mars. Following the canopy were altar boys carrying candles and then more boys with incense. Cardinal Gibbons was the next dignitary to walk after the papal legate. After him was Cardinal Logue. Archbishop Bruchesi of Montreal brought up the rear.

Girl Dies Under Auto.

San Francisco, Sept. 12.—Miss Florence Pardee, the 18-year-old daughter of former Governor George C. Pardee, was instantly killed, and Mrs. C. H. Sadler was badly hurt when the automobile in which they were riding went over a grade in Marion county.

FINGERS MANGLED AT PLANING MILL

Lloyd Conrad had three fingers on his left hand badly mangled at the Conrad planing mill on Fifteenth-st., Monday morning. The little finger was almost severed but may be saved. Dr. Lower dressed the wounds.

Phone your news to the Age.

AVIATOR FALLS INTO THE SEA

Lorraine Comes Within 60 Yards of Flying Over Irish Channel.

Dublin, Sept. 12.—Robert Lorraine, the actor-aviator, failed to cross the Irish channel by 60 yards. He left Holyhead, traveled 60 miles, being out of sight of land for more than 40 miles, and then with victory apparently in his grasp, fell into the sea. It was not known here that he was going to make the attempt.

Yachtsman in the bay saw an aeroplane descending from a great height. It struck the water about 60 yards from the shore near the Bailey lighthouse. Lorraine, who was wearing a lifebelt, swam towards the lighthouse, from which a boat was put out. Soon afterwards the Dublin steamer Adela lowered a boat and drew the partly submerged aeroplane to the side of the steamer. After reaching the lighthouse Lorraine set out again in a boat for the Adela and superintended the hoisting of his aeroplane to her deck. He found the injury to the machine was slight. Lorraine proceeded to Dublin and later returned to Holyhead, having made a record over sea journey by aeroplane.

ESCAPE PLOT FAILS

Prisoners Fire Buildings, But Plans Go Wrong.

Joliet, Ill., Sept. 12. — Twenty-five convicts in the state prison, employed in the brickyards, made a desperate attempt to escape by setting fire to the buildings in which they were confined. It is believed that the prisoners, who were treated as semi-trusties, thought that in the confusion following the fire they would have a good chance to escape. The flames were quickly discovered and an alarm soon brought guards from their beds, affording the prisoners no opportunity to get away.

Killed in Explosion.

New Lexington, Sept. 12.—Bert Funk, engineer, was killed instantly and his son, Dean, and James Kelley were probably fatally injured when a boiler in the pump house of the T & O. C. railroad exploded.

GREAT LAKES MAP

Send For Interesting Vacation Literature.

The D. & C. line, which operates daily steamer service between Detroit and Buffalo, has published a pamphlet containing the largest map of the Great Lakes, showing routes to all summering places. You should have one to plan your vacation. A request with two cent stamp enclosed will bring it. Write now. Detroit & Cleveland Navigation Co., Detroit, Mich.

Fight Films Stolen.

San Francisco, Sept. 12.—Burglars broke into the Valencia theatre and stole the films of the Jeffries-Johnson fight, which were on exhibition there, under the protection of an injunction. Tex Rickard, who is supposed to be the actual owner of the right to show the films here, has offered a reward of $250 for their return.

MONTREAL, CANADA., Sept. 12—Within the past week nearly every transatlantic liner arriving at this port and Quebec has brought quota of dignitaries of the Catholic faith from all parts of the world to attend the Eucharistic congress which opened in St. James' cathedral and Notre Dame church Sept. 6 and continued until the 11th. Pope Pius sent as papal legate Cardinal Vincenzo Vannutelli from the Vatican, and the Duke of Norfolk was the leading member of congress from England. Archbishop Logue who is well known to Americans, came from Irleand and Cardinal Gibbons was one of the famed prelates to attend.

It is estimated that more than 20000 delegates were present at the opening session.

AS YOU LIKE IT

Eight disjointed skeletons, victims of the flood of 21 years ago, were dug from the bed of the Conemaugh river at Johnstown, Pa.

Frank Osborne of Wheppany, N. J., lost an eye by having it pierced with a hatpin while seeing if his wife's hat "was on straight."

The five-month strike in the Illinois coal field cost the miners $12,000,000 and the operators $15,000,000.

Richard Brown, chief of the San Jose (Cal.) fire department, was killed by the overturning of an automobile.

Boston ranks as the fifth city in size in the United States, with a population of 670,585.

At Kankakee, Ill., John L. Oglebey shot and killed Frank Kanous, who had eloped from South Bend, Ind., with Mrs. Oglebey.

Severe wind, hail and rain storms beat down thousands of acres of unpicked cotton in Texas.

The United States government is building a barbed wire fence 1,000 miles long from El Paso, Tex., to the Pacific coast on the Mexican boundary line.

WORKMEN BURIED IN DEBRIS OF TUNNEL

Ten Were Killed and Many More Injured when Walls Fall.

New York, Sept. 12.—The long list of more than 200 workmen killed in the construction of the New York, Lake Erie and Western railroad's new open cut through the Bergen Hill, was increased by ten with the cave-in of a section of the adjoining old tunnel at the western entrance to the cut just west of the Hudson boulevard, Jersey City. Ten were killed and as many more were injured, some so seriously that the doctors at the hospitals believe they cannot recover.

Ever since the Millard Construction company completed the open cut the Erie railroad has been putting the finishing touches to the great engineering job with the help of a big gang of drillers, laborers and muckers, who had worked for the construction company.

Council Tonight.

The paving ordinances and the ordinance to transfer money to increase the water supply will be among the important matters before the city council tonight.

Commercial National Bank

COSHOCTON, OHIO

Capital, Surplus, and Profits, $140,000.00

A Strong Directory makes a Strong Bank.

Directors.

J. W. CASSINGHAM
S. L. LYBARGER
C. B. HUNT
DAVID DAVIS
M. G. HACK
JOHN LORENZ
B. WORTH RICKETTS
LOUIS BRENDEL
JOHN H. HAY

Officers:

J. W. Cassingham, President
S. L. Lybarger, Vice president
J. M. Maylone, Cashier
C. H. Magruder, Assist. Cashier

Savings Department Open Saturday Evenings, 6:30 to 8.

Smart Fall Styles

For women. Our shoes for fall are just a little better than ever shown before.

We urge critical inspection.

SEE WINDOW.

BRENDEL'S

Fourth and Main Sts.

FITTERS OF FEET

ROBBERY RUMOR WAS INCORRECT

A report was current on the streets Monday morning that the new Taylor jewelry store had been entered Saturday night and several articles of value stolen. Everything was as Mr. Taylor had left it Saturday night when he made an examination Monday morning and the report was proved groundless.

Diarrhoea is always more or less prevalent during September. Be prepared for it. Chamberlain's Colic, Cholera and Diarrhoea Remedy is prompt and effectual. It can always be depended upon and is pleasant to take. For sale by all dealers.

Motor Notes.

Chas. Loos and family drove to Zanesville Saturday afternoon in their Ford touring car. They returned home Monday afternoon spending Sunday with relatives. The party left Zanesville at 6 o'clock Monday morning and were in Coshocton at 7:30, a remarkable record for a small car.

Most disfiguring skin eruptions, scrofula, pimples, rashes, etc., are due to impure blood. Burdock Blood Bitters is a cleansing blood tonic. Makes you clear-eyed, clear-brained, clear-skinned.

Banner Heralds the Fair.

Secretary W. B. Miller, of the Agricultural board, will attend the Zanesville and Mt. Vernon fairs this week. He placed a big banner across Main street Monday advertising the Coshocton fair, Oct. 11-14.

If you havent the time to exercise regularly, Doan's Regulets will prevent constipation. They induce a mild, easy, healthful action of the bowels without griping. Ask your druggist for them. 25 cents.

W. & L. E. Excursion.

$15.00 to Chattanooga, Tenn., and return Oct. 10 and 11, return Oct. 28. Army of Cumberland Reunion.

$20.65 Atlanta, Ga., and return, on on Sept. 15, 16 and 17, return Sept. 28 with privilege of extension. Grand Lodge, I. O. O. F.

$19.15 Atlantic City, N. J., and return, Sept. 15 to 19; return Sept. 28, with privilege of extension to Oct. 28. Routes via Cleveland and Buffalo or Washington and Baltimore to Philadelphia. G. A. R. encampment.

The week end excursion tickets to Cleveland are of iron-clad signature form and must be signed by passenger at time of purchase and must be validated by agent at Cleveland for return trip.

E. B. Robert, Agent.

NewspaperARCHIVE® NewspaperARCHIVE®

Of Interest to Women

Society — MISS MARY GAMBLE Editor — Clubs

Mrs. Roche Returns from Pittsburg.

Mrs. Carrie Compton Roche arrived home Saturday from Pittsburg where she has been buying her fall stock of goods for her millinery parlors on West Main-st.

◆ ◆ ◆

Ladies Social Circle Will Meet Tomorrow.

The Ladies' Social Circle of the Presbyterian church will meet at the church parlors Tuesday afternoon at 2 o'clock. A good attendance is desired.

◆ ◆ ◆

Will Arrange for Picnic.

The Ladies of the Maccabees will hold a called meeting this evening at the home of Mrs. George Hull on South Lawn avenue to make arrangements for the picnic to be held next Saturday at the home of Mr. and Mrs. John L Shaw on the Brown farm.

◆ ◆ ◆

Columbus Girl Soon to Marry.

Coshocton friends of Miss Mary Donovan, of Columbus, will be interested to learn of her approaching marriage wth an army officer of East Orange, N. J. Miss Donovan was at Dunstan Hall, Washington, D. C., with Miss Ann Anderson and has been Miss Anderson's guest here on several occasions.

◆ ◆ ◆

Miss Selby Leaves for College.

Miss Mary Selby left today for Columbus where she will be a student at Ohio State University this year She will make her home in Columbus with Former Mayor W. A Smith and family, who are now located there.

◆ ◆ ◆

Barbecue at the Randles Home.

A barbecue was held at the home of A. J. Randles south of Coshocton Sunday in honor of Mr and Mrs. Jno. Eckert, of Loutn, Okla. A sumptuous dinner was spread on the lawn Photographer Shepler, of Coshocton, took a picture of the crowd just as they were ready to eat. Those who attended were Mr and Mrs. A. J Randles, Mr and Mrs. John Eckert, Mr. and Mrs. oJhn Mirise, Mrs. Samuel McCleary, Mr and Mrs Grant Cross, Mr and Mrs Chas. Stipes, Mr and Mrs. Charles Randles, Mr. and Mrs. W. A. Clark, Mr. and Mrs. Dale Reed, Mr. and Mrs. Luke Shaw, Mr. and Mrs. Joseph Richeson, Mr. and Mrs. Dan Campbell, Mr. and Mrs. Earl Guillams, Mrs. Grace Johnson, Mrs. Jane Randles, Mrs. Charles Clark, Misses Emma Larr, Marie Shaw, Ethel Guilliams, Mary Michael, Marie Stipes, Isabelle Randles, Agnes Clark, Janette Mirise, Lela Mirise, Hazel Clark, Hettie Shaw, Nellie Shaw, Hazel Crider and Messrs. Henry Clark, Russel Clark, Lester Stipes, Bernard Stipes, Harold Randles, William Randles, Chester Randles, Leonard Reed, Earl Clark, Russel Cross, Edward Jason and Johnny Richeson

◆ ◆ ◆

To Return From Extended Visit

Mr. and Mrs. D. O. Thompson and son Elbert will return the latter part of this week from Far Rockaway Beach after a six weeks' visit with Mrs. Thompson's sister.

◆ ◆ ◆

Mrs. Beebe Honored Guest At Luncheon

Mrs. Matthew Beebe who leaves the latter part of this week with her son Junius for their new home in Iowa City, Ia., was the honored guest at a prettily appointed luncheon given Saturday evening by Mrs. G. W. Ritchie on South Fourth-st. Covers were laid for eight guests.

◆ ◆ ◆

Kuntz-Conover Wedding Solemnized Sunday

Miss Lulu Kuntz and Ralph Conover were quietly married Sunday evening at 8 o'clock by the Rev. Wm. E. Hunt in his study on South Fourth-st. their attendants being Mr. and Mrs. William Ayres of Uniontown, Pa. The bride was becomingly gowned in a handsome white embroidered dress with trimmings of Irish lace.

The bride is the oldest daughter of E. J. Kuntz of South Lawn-ave. and one of Coshocton's most popular young ladies.

The groom, a sterling young man, is connected with a local newspaper.

For the present Mr. and Mrs. Conover will be at home to their friends at the home of the groom's parents, Mr. and Mrs Chas Conover, on East Main-st. Both have a wide circle of friends who extend to them their heartiest congratulations.

◆ ◆ ◆

Interesting Wedding is Rumored to Occur This Week.

One of the most interesting events scheduled for the early autumn is the wedding of Miss Bessie Wright and Elbert House of Pittsburg, Pa. Wednesday, Sept. 14 at the home of the bride elect's parents, Mr. and Mrs. Joseph L. Wright on South Fourth-st Although this date is not verified by the young people it is generally understood by their many friends that the wedding will occur on this date

Miss Wright is the oldest daughter of Mr and Mrs Joseph L Wright and a young lady of exceptional charm and accomplishments For the past few years Miss Wright has been assistant trimmer in the Lang millinery store where she has gained a large circle of friends who extend their best wishes to her and congratulate Mr House on winning the heart and hand of one of the most winsome young ladies of this city.

Mr. House is connected with the Pennsylvania railroad as freight clerk with headquarters at Pittsburg, Pa, and it is there that the young people will make their future home.

◆ ◆ ◆

Returns from Pittsburg and Cleveland.

Miss Harriet Standen will return home this evening to resume her duties as trimmer at Mrs. Roche's millinery parlors after visiting in Pittsburg and Cleveland.

◆ ◆ ◆

Will Visit In Newark

Mr and Mrs. E. B. Smith will leave Wednesday for a ten days' visit with friends in Newark and Columbus.

◆ ◆ ◆

Will Enjoy Trip to White Woman's Rock.

Miss Beulah Darnes, Miss Alma Graeper, Walter Graeper and Joseph Johnson will motor to White Woman's Rock Monday evening where they will enjoy a barbecue

◆ ◆ ◆

Quiet Stitchers Meet with Mrs. Magness.

Mrs T. H. Magness of North 8th-st will be the hostess at the first meeting of the Quiet Stitchers Wednesday afternoon. All members are requested to be present.

◆ ◆ ◆

Randles Reunion a Pleasant Affair.

The home of Mr and Mrs. A. J Randles on the river road was the scene of the Randles reunion Sunday afternoon. This occasion was truly delightful and enjoyed by over fifty guests At noon a delicious course dinner was served and later Mr. Shebler the photographer took several pictures of the groupe At the table places were laid for Mr and Mrs A J. Randles, Mr and Mrs Jno Eckert of Lawton, Okla, Mr and Mrs Dan Campbell, Mr and Mrs Lewis Shaw, Mr. and Mrs Joseph Richison, Miss Hatte Shaw, Miss Nellie Shaw and John Richison of Bloomfield Grove, Mr Henry Clark and family, Mr. and Mrs Charles Stypes and family, Mr and Mrs Jno. Mirise and family, Mr and Mrs. Chas. Randles and family and Mrs Jane Randles of Roscoe, Mr and Mrs Grant Cross, Mr and Mrs Brooks Johnson, Mr. and Mrs Samuel McClary and son Henry, Mr. and Mrs W. A Clark and son Earl, Mr and Mrs Dale Reed and son, Mr. and Mrs Charles Clark and family, Mr and Mrs. Clinton Clark and family of Coshocton, Mr and Mrs. Earl Guillmans and Miss Hazel Crider of Coalport

◆ ◆ ◆

Ladies' Aid Society Hostess at Meeting.

The Ladies' Aid society of the Methodist Episcopal will entertain the Prairie Chapel Ladies' Aid society Wednesday afternoon at 2 o'clock at the home of Mrs. Oscar Clark on South Seventh street.

◆ ◆ ◆

Motored from Newcomerstown to Coshocton.

Miss Elizabeth Willams, Miss Lina Madden and Miss Nelle Brownfield spent Sunday with Mr. and Mrs. Geo. Brode at their home in Newcomerstown later motoring to Coshocton in Mr. Brode's touring car.

◆ ◆ ◆

Guild Meets With Mrs. Shepler

The Trinity Episcopal Guild meet Wednesday afternoon with Mrs. Edward Shepler on South Eighth st.

◆ ◆ ◆

Motored To Trinway Sunday

Mr. and Mrs A. E. Riley and Mr. and Mrs. J R. Speck motored to Trinway Sunday and spent the day with friends.

◆ ◆ ◆

Leaves For Home In Brooklyn, N. Y.

Mrs Woelfle who has been a guest at the home of her son Arthur Woelfle, on South Lawn-ave. for the past few days left Sunday for Williamsport, Pa, enroute to her home in Brooklyn, N Y Mr. Woelfle accompanied Mrs. Woelfle as far as Pittsburg, Pa.

◆ ◆ ◆

Miss Lucille Robertson left Monday for Columbus where she will visit for a few days before returning to her home in Chicago. Miss Robertson has been a guest at the home of Mr. and Mrs. Warner Hay on Main-st. during the past few weeks.

AFTER SUFFERING FOR YEARS

Cured by Lydia E. Pinkham's Vegetable Compound

Park Rapids Minn.—"I was sick for years while passing through the Change of Life and was hardly able to be around. After taking six bottles of Lydia E. Pinkham's Vegetable Compound I gained 20 pounds, am now able to do my own work and feel well."—Mrs. Ed La Dou, Park Rapids, Minn.

Brookville, Ohio.—"I was irregular and extremely nervous. A neighbor recommended Lydia E. Pinkham's Vegetable Compound to me and I have become regular and my nerves are much better."—Mrs. R. Kinnison Brookville, Ohio.

Lydia E. Pinkham's Vegetable Compound, made from native roots and herbs, contains no narcotic or harmful drugs, and to-day holds the record for the largest number of actual cures of female diseases we know of, and thousands of voluntary testimonials are on file in the Pinkham laboratory at Lynn, Mass., from women who have been cured from almost every form of female complaints, inflammation, ulceration, displacements, fibroid tumors, irregularities, periodic pains, backache, indigestion and nervous prostration. Every suffering woman owes it to herself to give Lydia E. Pinkham's Vegetable Compound a trial.

If you want special advice write Mrs. Pinkham, Lynn, Mass., for it. It is free and always helpful.

W. A. MIZER BLAKE V. MIZER

MIZER'S Insurance Agency

Established in 1872.

FIRE, LIFE, ACCIDENT, PLATE GLASS, BOILER AND LIABILITY INSURANCE

Office—GRAY BUILDING

Cit. Phone 354.

SEE **Glenn O. Boyd** FOR FIRE **INSURANCE**

Office, Hunt Building

Phones--Citizens 542, Bell 665

TRUTH CROPS OUT

HEM-ROID DOES ITS WORK THOROUGHLY. NO RETURN

If you have piles, you know that the usual treatment with salves, suppositories or operations can't be depended upon for more than temporary relief. Outside treatment won't cure the inside cause—bad circulation in the lower bowels. Dr. Leonhardt's Hem-Roid a tablet remedy taken internally, removes the cause of piles permanently. Sold for $1 and fully guaranteed by C. E. Anderson. Dr. Leonhardt Co., Station B, Buffalo, N. Y., Prop. Write for booklet.

The Home of Quality

The Ransom Dry Goods Company

Announces for Tuesday

A Special Exhibit of

Suits, Coats, Dresses and Waists

Etc., etc. to which we invite all the ladies of Coshocton and vicinity and particularly those who are interested in things "ready-to-wear."

WE have ready now a most authentic display of the season's newest and most favored style ideas in Suits, Coats, Dresses, Waists, Petticoats, Corsets, Undermuslins, Jackets, Skirts, etc., etc., in spite of the recent strike among garment makers, which caused, in most places, a scarcity of GOOD GARMENTS. By purchasing our line early we were among the very first to have our order made up and delivered and we are pleased to announce that NOW we are ready with a most handsome line of ready-to-wear things — ready to supply your needs in this line — better, we believe than any other Coshocton shop. We are now in a position to splendidly maintain our reputation as GARMENT LEADERS — a comparison with the lines of other stores will convince you VERY FORCIBLY of the truthfulness of that statement.

OUR SUITS are models of elegance and refinement and made in the usual Ransom better way of dependable Serges, Broadcloths, Knob Suitings, Mixtures, etc., etc. The styles are decidedly new and attractive — the Coats a "nobby" length insuring a "jaunty" effect, the skirts both plain and pleated — really the most stylish models we've had in years. An adequate description is impossible here today— we would much rather you'd come and see them and judge for yourselves of their goodness. Moderately priced ..... **$15 to $35**

DRESSES AND LONG COATS as a combination are to be much in favor this season with careful, stylish dressers and we ask your inspection of our showing before making any selection. We'll show you DRESSES of silk, satin, serge, batiste, panama, etc., etc., whose values and styles will agreeably surprise you — modestly priced at from ..... **$10 to $25**

LONG COATS — Big luxuriant garments they are, are shown in very new styles and made of serge, broadcloth and many fancy mixtures. They are to be very stylish for fall and winter wear and we want you to see our line before purchasing. We are showing splendid models at from $10 to $25 and call your particular attention to the line at ..... **$12.50, $15, $16.50 up to $22.50**

WAISTS and SEPARATE SKIRTS will be worn extensively for street wear and we have prepared for the demand with a very stunning line and very moderately priced. Space forbids an exacting description of the styles at this time. Come and see them.

MISS BRUCKEN will be delighted in selecting a proper Corset for your figure from our "best made" lines. See her before purchasing garments as the foundation for any costume must be right before the garment will fit properly — NO CHARGE FOR CORSET FITTING.

SPECIAL Silk Waists

We offer some very special values in Black Taffeta Silk Waists, excellent quality silk and made in splendid styles — sold in most stores at $4.50 and $5.00— our price is..... **$3.50**

The Ransom D. G. Co.

HOW'S THIS.

We offer One Hundred Dollars Reward for any case of Catarrh that cannot be cured by Hall's Catarrh Cure

F. J. Cheney & Co., Toledo, O.

We the undersigned have known F. J. Cheney for the last 15 years, and believe him perfectly honorable in all business transactions and financially able to carry out any obligations made by his firm Walding, Kinnan & Marvin Wholesale Druggists Toledo, O.

Hall's Catarrh Cure is taken internally acting directly upon the blood and mucous surfaces of the system Testimonials sent free. Price 75c per bottle Sold by all Druggists

Take Hall's Family Pills for constipation.

College Opens

The Coshocton Business College opened the fall term Monday with a big enrollment and much enthusiasm. J. W. Rarick is the new manager. Among the Coshocton young people enrolled are Miss Lucy Steiner, Miss Lily Jordis, Mss Marguerit Lewis and Glenn Foster

F. W. PLAISTED.

Democratic Candidate For Governor of Maine.

Big Prizes For Pacific Motor Race.

The Pacific International Motorboat association of Seattle, Wash., is completing arrangements for the first annual motorboat race from Puget sound to Ketchikan, southeastern Alaska next August, for which prizes valued at $7,000 will be given

Motor Notes

Mr. and Mrs B F Collier, Mrs Robert Crawford and Mrs. E. C Compton motored to Newcomerstown Sunday.

Mr and Mrs. C L Taylor, Miss Irene Rodgers and Dan Bead drove to Uhrichsville Sunday.

Personals

Mrs J W Toland has returned from a few days' visit with frends in Bowerstown

Mrs. Wm. Pomerene has returned to her home in Columbus after a few days' visit with Coshocton relatives.

J L Montgomery was the guest of relatives in Nowark Sunday.

Miss Ella Dickey has returned from a several days' visit wth friends in Cleveland

Earl Studer spent Sunday with friends in Conesville.

Mrs. E. J. Schoenberger and daughter Blanche were guests of friends in Chili Sunday.

Pink Walker of Warsaw spent today in the city shopping.

Walter Frazer of Frazeysburg was in the city Monday.

Prosecutor McDowell is in Columbus today.

Judge S. H Nicholas went to Columbus today.

Jay Cullison and Fred Cantwell spent Sunday in Zanesville.

Mrs. S. L. Denman and Miss Sara Hershman were the guests of Adams Mills friends.

Clarence Butts and Rush Slack of Zanesville were in the city Monday on business.

Miss Elizabeth Freese returned to McKeesport, Pa. after a brief visit with Coshocton relatives.

Mr. and Mrs. Jas. Newton spent Sunday in Newcomerstown.

Harry Stevens and Carl Keish were the guests of friends in West Lafayette Sunday.

Edward Whitehead, of Cherokee, Okla, left Sunday for his home after spending a few days at the home of D. C Martin oon Cambridge road.

Lewis Fisher, of Tiverton, attended the dedicatory services at the German Evangelical church Sunday

Mrs W. M. Hardwick and Miss May Campbell, of Saybrook, Ill., are visiting at the home of the former's mother and the latter's cousin, A. T. Harwick, and wife on Orange st.

James N Collier and wife returned last night from a weeks visit in Columbus

Chas Blackburn, wife and baby are home from a trip to Columbus.

Miss Beulah Stevenson and Miss Myrtle Overholt spent Sunday with Mr. and Mrs. George Turner near the Denman bridge.

Edward Whitehead of Oklahoma is a guest of his cousin D. C Martin on Cambridge road

William Himebaugh and Eugene Lynde left Sunday for Andover, Mass, where they will attend school this year W. A Himebaugh accompanied them as far as New York.

Fred Cantwell and Jay Cullison spent Sunday in Zanesville the guests of friends.

Miss Nelle Dockenwaddel and Miss Mary Richard left Monday for Oxford where they will attend school the coming year.

PUBLIC SALE — On the premises Saturday, Sept. 24, 1910 at 2 o'clock p. m., 227 acres river bottom farm of late James Foster, south of river between Warsaw and Nellie, O. 12-11

Commissioners' Report.

To the Court of Common Pleas of Coshocton County, Ohio:

The following is a detailed statement of our financial transactions for the year ending August 31, 1910, as required by Section 917, R. S.

NEW BRIDGES AND CULVERTS
Labor and Material

Miller & Milligan, Walhonding Canal Mill Race bridge.... $819 00
Leonard Probst, culverts on lands of Benj. Sheets, White Eyes tp ... 525 91
Central Con. & Cons. Co., bridge 35x12, Wright school house, Virginia tp ... 483 80
Norman & Felumlee, culvert on lands of Jack Cochran New Castle tp. ... 312 30
Lewis Reiss, culvert on lands of J. B. Warren, Adams tp... 63 00
E. M. Felumlee substructure Fred Hothem bridge ... 426 12
Geo. J. Bock & Son, superstructure Fred Hothem bridge.. 145 00
W. S. Elliott, culvert on W. B. Lower road, Clark tp ... 60 50
Geo. J. Bock & Son, Newcomerstown viaduct ... 6000 00
Howard Bucklew, 1st estimate on Charlotte Shaw culvert, Bedford tp. ... 100 00
Miller & Milligan, 1st estimate Benj. Williams bridge, New Castle tp ... 100 00
Howard Bucklew, 1st estimate Wilbur Dean culvert, Bedford township ... 100 00
Bucklew & Waggoner, Porter bridges, Keene township ... 994 91

REPAIR TO BRIDGES
Labor and Material

Lane Kirk, repairing Canal bridge on lands of McGuire, Lafayette tp. ... 84 00
W. C. Lowe, planking bge lands of Pew Bros., Keene tp.... 36 22
Andy Miller bridge abuttment and fill on lands of March, White Eyes tp. ... 14 35
John Thorn repairing Boyd bridges, Keene tp ... 298 75
M. C. Woods, bridge top lands of Wm. Compher, Linton tp... 40 67
Geo. E. Miller, flooring bridge on lands of Hosick, Linton tp.. 22 32
Leonard Probst, protecting fill to bridge on lands of R. W. McCrea, White Eyes tp ... 61 00
Samuel Rine, bridge masonry and fill lands of Taylor heirs, Perry township ... 175 00
E. E. Sprague, planking bridge on l'ds of Wells Love, Linton tp 27 61
Henry Hahn, flooring bridge on lands of Fred Zimmerman, Adams tp. ... 32 39
Lewis Waters, planking bridge on lands of Henry Strome, Jefferson township ... 44 52
Noah Barrett, flooring bridge, Perry tp. ... 41 01
Lewis Clark flooring bridge on on lands of John Metz, Bedford township ... 16 25
John Hanlt, planking bridge on lands of A. C. Shirer, Mill Creek tp.. ... 21 30
Wm. McGiffin 2 arches in bridge on lands of Sam'l McGuire, Lafayette tp. ... 71 00
Alfred Rehard, flooring bridge lands of Wm. McCune Oxford tp 28 40
J. R. Gaumer, repairing bge. abuttments lands of Conley & Bluck, Lafayette township ... 58 75
Geo. McGregor, plank for canal bridge at West Lafayette... 77 07
M. L. McKee planking bridge on lands of Noland & Gilmore Washington township ... 48 80
Melvin Waters, lumber for Roscoe bridges ... 130 35
J. G. Fry, flooring bridge on lands of Lowery & Foster, Jackson township ... 81 00
C. J. Huff, flooring bridge lands of Compton & Dickerson, Washington township ... 58 12
E. E. Boyd plank for Love bridge Keen tp.. ... 28 87
Chas. Dunlap, lumber for bridges on lands of J. E. Hamilton, White Eyes tp.. ... 25 30
Erve Rice, planking bridge on lands of Miskimens & Stahl, Oxford township ... 31 70
Keagy & Lear Machine Co, Roscoe canal bridge repairs ... 14 55
J. O. Wright, labor on bridge, Wright school house, Virginia tp 11 20
John G. Scott, repairing bridge on lands of Cassingham and Walters, New Castle tp. ... 17 82
Coshocton Lumber Co., rent of temporary floor on Porter bdges Keene tp.. ... 2 50
Guy Patterson, flooring bridge on lands of John Lower, Mill Creek township ... 43 30
T. S. Sharpless, flooring bridge on lands of O'Brydn, Bedford tp 23 28
John G. Scott repairing bridge on lands of Dan'l and John G. Fry, New Castle tp.. ... 46 28
Chas. Dunlap, flooring bridge on lands of Henry Miller, White Eyes tp.. ... 73 30
Geo. J. Bock & Son, protecting masonry of Denman bridge, Bethlehem tp ... 801 22
West Lafayette Hdwe Co., cement and nails repairing bdge on lands of Bluck & Conley, Lafayette tp.. ... 14 18
John Brown, removing floor Fred Hothem bridge ... 5 00
A. R. Henderson repairing bridge on lands of Geo. Roberts, Linton tp.. ... 20 92
Geo. J. Boeck & Son, repairing Roscoe bridge floors ... 3916 52
John Kleinknecht, raising bridge and fill on lands of Geo. Compton, Jackson tp.. ... 40 00
Benton Porter, opening ditches from Porter bridges, Keene tp 15 00
Geo. Proper, repairing bridge lands of Wm. Bumpus, Tiverton township.. ... 114 00
Miller & Milligan, addition to culvert on lands of Johnson et al Tuscarawas tp ... 50 00
Allen Haines, flooring Six Mile Run bridge, Jackson tp.. ... 66 64
W. E. Haas protecting bridge abutment on lands of Dunleavy White Eyes tp.. ... 14 40
John G. Scott, laying Miller bridge floor ... 76 56
J. H. Henderson, concrete floor, Graham bridge, White Eyes tp. 96 35
Geo. McGregor, lumber for bridge on lands of Boyd, et. al Keene tp.. ... 28 35
J. T. Orr, bridge top, Bedford township ... 26 50
John G. Scott, re-flooring Owl Creek bridge, New Castle tp 199 17
Same, plank for Geo. Branstool bridge, New Castle tp ... 58 74
Same repairing bridge on lands of John F. Fry et al., New Castle tp. ... 25 00
Wm. Shyrock, repairing bridge on lands of Frank Wright, Virginia tp. ... 66 46
E. M. Felumlee, repair of roadway and relaining wall at Fred Hothem bridge ... 169 25
Andrew Miller, repairing bridge on lands of Bluck, Lafayette tp 40 00
Baine Lease, placing and hauling culverts, New Castle tp ... 3 00
Chas. R. Boyd, flooring bridge on lands of Porter & Noble, Keene township ... 21 10
Abraham Foster, repairing floor of Randles bridge ... 1 50
Zimmer Lumber Co, lumber used on Newcomerstown bridge .. 2 05
Wm. Bumpus, making fill to bridge, Tiverton tp ... 37 00
Coshocton Lumber Co. lumber and cement.. ... 8 85
W. S. Elliott extension of W. B. Lower road, culvert ... 11 55
Howard Bucklew, 1st estimate repair of Helmick bridge ... 300 00
S. C. Divan, use of tools for repair of Orange bridge ... 1 50
Ben Huff, repairing bridge lands of F. A. Richmon, Oxford tp.... 3 00
J. H. Ralston protecting Darling Run bridge and river bridge at Nellie, O.. ... 48 00
Jacob Schindler flooring bridge on lands of Chris Speck, Bethlehem township ... 168 30
Edward McCabe, inspector on Roscoe bridges and Denman fill.. 56 00
John Miller inspecting paving of protection ... 4 00
R. D. Keesey inspector on Roscoe bridges ... 33 55
F. M. Carr, labor and material at Newcomerstown bridge ... 9 69
Geo. E. Ritchey Supply Co., C. I. culvert pipe ... 316 21
Gallon Iron Works, culvert pipe 46 73
Ohio Corrugated Cul Co. culvert pipe ... 110 00
[illegible] Culvert Co. culverts ... 146 88
[illegible] Hrwe Co. culvert pipe 19 20
[illegible] M. Thorn culverts ... 424 88
[illegible] Dixon, freight on culvert 10 07

[illegible] HOUSE AND JAIL MAINTENANCE.
Repairs

[illegible] Comer repairing walk ... [illegible]
treasurer's office ... 5 00
Same repairing safe and clock, at court house ... 5 00
J. B. Callahan repairing chairs 2 75
Kring & Rusk repairing chimneys on court house ... 36 50
Joseph Keagy repairing metal furniture, recorder's office ... 1 50
A. L. Crowthers, tinting lobby and toilet room basement of court house ... 13 50
Keagy & Lear Machine Co repairing adding machine, chairs etc. 7 40
A. A. Randles repairing chairs for auditor and treasurer ... 1 00
S. L. Shafter repairs auditor and treasurer's offices ... 2 50
Burroughs Add. Mchc. Co. repairing adding machine for Clerk of Courts ... 16 70
H. L. Richardson repairing men's toilet, etc., court house... 215 91
Same four brass flanges ... 3 00
Same building cupboard in men's witness room ... 11 28
Elliott-Fisher Co. overhauling Machine for auditor, Clerk of Court and Recorder ... 44 97
Edward Stevenson removing old mantle in treasurer's office.... 2 25
A. M. Leffler repairing roof at court house ... 1 50
Perry Pigman cash paid for repairing carpet sweeper ... 75
Cosh. Lt. & Ht Co, repairing fans in treasurer's and probate judge's offices ... 1 00

SUPPLIES FOR JANITOR

Fitch Dustdown Co. floor brush 2 25
West Disenfecting Co disinfectant 18 00
J. H. Cramblett lawn sprinkler 1 00
Columbia Refining Co. keg of soap ... 9 12
Floor Clean Co. carpet cleaner 3 56
Dawson & Smith matches and brooms ... 6 50
B. W. Ricketts hardware supplies 59 23
McDowell Bros. placards ... 1 50
Hays & Nickert disenfectant.... 18 00
Columbia Refining Co. keg of oil soap ... 9 76
Siegrist & Williams, toilet paper sponges, etc ... 19 63
Tornado Mfg. Co., varnish cleaner ... 5 25
Fountain Dry Goods Co., water jug and cheese cloth ... 55
Cleveland Chemical Co. 120 lbs. Linseed oil soap ... 7 80
J. F. Lightell chemical dust cloths ... 4 50
Tornado Mfg Co. 100 lbs No Dust 3 50

FURNITURE AND FIXTURES

Fountain Dry Goods Co., mirror for Clerk of Courts office.... 4 00
Same lamp for treasurer's office 45
Jamestown Metal Fur. Co. desk and keys for recorder's office.. 102 00
Hanlon Furniture Co. chair for surveyor's office ... 5 00
Burns & Gosser clock for commissioner's office and keys for recorder ... 5 50
Cosh. Lt. & Ht. Co. radiator for law library ... 67 96
Ransom Dry Goods Co., towels 4 75
H. Bornstein padded cell for jail 239 00
Fountain Dry Goods Co. one-half dozen tumblers ... 30

PLUMBING

Chas. Helman plumbing at court house ... 135 10
Same repairing sewer at jail ... 8 65
Wm. Corder plumbing at jail ... 11 88

LIGHT

Cosh. Light & Ht. Company light for jail ... 183 01
Cosh. Light & Ht. Company light for court house ... 458 39
Cosh. Light & Ht. Company light for county square ... 533 28
Cosh. Light & Ht. Company light for pros. atty. office ... 12 60

HEAT

Cosh. Light & Ht. Company heat for court house ... 454 00
Cosh. Light & Ht. Company heat for county jail ... 122 50
Coshocton Gas Co. gas for county jail ... 2 21

WATER

Coshocton Water Works, water rent ... 181 60

TELEPHONE RENTALS

Citizens Telephone Co. rentals for county offices ... 225 00
Central Union Tel. Co. rentals for county offices ... 174 00

TELEPHONE TOLLS

Citizens Telephone Company tolls for auditor ... 1 15
Central Union Telephone Co. tolls for auditor ... 2 30
Central Union Telephone Co. tolls for treasurer ... 40
Central Union Telephone Co. tolls for probate judge ... 2 90
Citizens Telephone Company tolls for probate judge ... 10 15
Citizens Telephone Company tolls for sheriff ... 8 45
Central Union Telephone Co. tolls for sheriff ... 7 05
Citizens Telephone Company tolls for prosecuting attorney.. 3 45
Central Union Telephone Co. tolls for prosecuting attorney .. 4 25
Citizens Telephone Company tolls for Clerk of Court ... 2 00
Central Union Telephone Co. tolls for Clerk of Court ... 4 00
Citizens Telephone Company tolls for county surveyor ... 2 50
Central Union Telephone Co. tolls for county surveyor ... 1 60
Central Union Telephone Co. tolls for court stenographer .. 1 20
Central Union Telephone Co. tolls for common pleas judge.. 7 35

MAINTENANCE OF GROUND

Anthony Hartman hauling stone and rubbish ... 6 50
Same cleaning snow from court house square, raking leaves, etc 30 25
Same grading court yard ... 11 45
Clark Bros. use of horse for janitor for mowing court house lawn 31 00
Same hauling leaves and manure for court house yard ... 10 00
James Mahoney raking leaves from court house yard ... 7 00
A. H. Thomson & Son grass seed 7 26
Noah Sturtz hauling rubbish etc 7 75

MISCELLANEOUS EXPENSE

James Mahoney, assisting janitor 4 50
City Steam Laundry, laundrying towels ... 3 96
Sam'l Felver painting sign on surveyor's door ... 2 50
Perry Pigman 4 days inspector on grading around sidewalk at court house ... 8 00
Keagy & Lear Machine Co sharpening lawn mower ... 2 00
A. L. Crowthers cleaning windows at court house ... 3 50
Citizens Telephone Co., telephone tolls for janitor ... 15
Lightell & Severns cleaning carpet in court room ... 7 50
E. R. Reed tin cups ... 50
T. J. Norman & Son 2nd and final estimate on cement walk and drive way at court house 508 45
W. B. Miller sprinkling ... 30 00
Chadborn & Caldwell Mfg. Co. repairs for lawn mower ... 11 10
Bryant Bros. glass etc ... 29 25
A. L. Crowthers painting court house ... 1224 00
Cosh. Lt. & Ht. Co installing lamps in court house ... 93 75
Thos. Colopy lumber used in treasurer's office ... 1 00
E. R. Reed slate, etc ... 1 50
Perry Pigman lumber used in treasurer's office ... 40
Coshocton Lumber Co. lumber for repair of filing cases in surveyor's office ... 1 33
Keagy & Lear repairing lawn mower ... 10 59
Coshocton Gas Co., gas pipe and supplies for jail ... 12 31
Perry Pigman lumber and brackets for auditor's office ... 45
Coshocton Lt & Ht. Co. 21 lamps for jail ... 6 60
Crescent Laundry Co., laundrying towels ... 1 63

JUSTICES AND MAYOR'S COURT
Allowances to Justices and Mayors

Carl S. Hamilton, mayor ... 47 85
G. W. Cassingham, mayor ... 81 90
M. W. Wimmer, justice ... 21 85
L. N. Staats, justice ... 29 05

Allowance to Constables

John Vinsel humane agent ... 60
Riley Wiggins, constable ... 1 25
C. C. Graham, constable ... 9 95
Chas. Doney, constable ... 18 70
John R. Maple, chief of police.. 24 80
P. R. Johnson chief of police.... 32 15

Witness Fees

Frank Shank et al ... 2 50
Lizzie Seblarb et al ... 6 00
W. Q. Wilcox et al ... 8 00
Geo. Reed et al ... 2 70
W. B. Mulford et al ... 2 00
Chas. Holder ... 1 00
R. M. Voorhees et al ... 12 00

CORONER'S COURT
Fees of Constable

C. C. Graham ... 1 35

Fees of Witnesses

Rachel Ferrell ... 1 00
John Davis ... 1 25
Howard Wolfe ... 1 00
T. W. Lear ... 1 00
C. E. Croy ... 1 00
Wm. Forsythe ... 1 00
Geo. Hamilton ... 1 00
Wm. Miller ... 1 00
David Lewis ... 1 00
Lillie Smith ... 1 00
T. W. Lear ... 1 00
Thomas Bolden ... 1 00
Elizabeth West ... 1 00
Perry West ... 1 00
Ella M. Lynch ... 1 00
Sam'l S. Lynch ... 1 00
John Ramsopher ... 1 00
Catherine Howard ... 1 00
Chas. Milligan ... 1 00
Seth Boal ... 1 80
John Jones ... 1 80
Clyde Wheeler ... 1 80
C. M. Neldon ... 1 60
Addison Huff ... 1 10
Chas. Shrigley ... 1 10
Lon Lillibridge ... 1 60
Jesse Lillibridge ... 1 60
John Randles ... 1 70
Howard Wolfe ... 1 00

AUTOPSIES

Dr. J. D. Lower post mortem Eli Davis ... 50 00
Dr. W. H. Barcroft post mortem Eli Davis ... 50 00
Dr. T. W. Lear post mortem Eli Davis ... 50 00

CRIMINALS
Boarding in County Jail

A. C. McDonald, sheriff boarding prisoners and jail fees ... 1043 85
A. C. McDonald, sheriff boarding jury in Davis murder case.... 355 50

CLOTHING IN JAIL

D. O. Thompson clothing for Bert Marlatt ... 12 19
Lynde & Gosser clothing for M. Fry and John Wilson ... 3 85

BED CLOTHING IN JAIL

Thompson-McKeown Co. ... 13 46
J. B. Callahan ... 10 50

SHOES IN JAIL

Cantwell Shoe Co. shoes for Wilden and Davis ... 4 00
Brendel Bros. shoes for Karl Butcher ... 2 50

BARBERING AT JAIL

Dale Reed ... 43 00

Medicine and Medical Services at Jail

Dr. L. C. McCurdy attending prisoners ... 47 00
Dr. Jesse McClain attending prisoners ... 8 50
E. S. Frew medicine ... 2 10

COLUMBUS WORKHOUSE

P. R. Johnson taking prisoners to work house ... 93 72
A. C. McDonald taking prisoners to work house ... 37 93
Charles Doney taking prisoners to work house ... 98 09
Chris Graham taking prisoners to work house ... 12 07
J. W. Vensel taking prisoners to work house ... 12 07

COLUMBUS WORK HOUSE

Keeping prisoners from Coshocton County ... 587 70

Miscellaneous Supplies for Jail

Snyder Grocey Co. soap and tobacco ... 8 50
Dawson & Smith groceries and tobacco ... 10 83
Thompson-McKeown Co muslin etc. ... 9 80
West Disinfecting Co disinfectant 12 50
B. W. Ricketts supplies for jail 5 55
Phoenix Oil Co. one tub of oil soap ... 6 08
J. I. Holcomb Mfg. Co. scrub brushes ... 3 83
Central Grocery Co. tobacco for jail ... 2 [illegible]
Hays & Nickert disinfectant .. 4 75

FEES AND SALARIES OF COUNTY OFFICERS
Auditor

C. R. Randles services under school law ... 195 00
W. J. Winters fees on liquor settlement ... 125 19
Same appraising railroads.. ... 41 60
Same filing assessors blanks ... 5 50
Same clerk of county board of equalization ... 15 00
C. R. Randles indexing Commissioners' Journal ... 92 00
W. J. Winters indexing Commissioners Journal ... 68 40
Same fees on general duplicate..2161 10
Same fees on cigarette duplicate 5 28

SHERIFF

A. C. McDonald fees as sheriff September term of court.... 130 20

CLERK OF COURT

J. T. McBane miscellaneous fees ... 661 27

PROBATE JUDGE

Frank Ashman recording births and deaths ... 40 72

RECORDER

C. M. Bible indexing and writing specifications ... 176 90
C. H. Stipes fees for indexing.. 261 91

CORONER

Albert Adams J. P. acting coroner fees ... 8 80
J. D. Lower fees in inquests .. 83 30

SURVEYOR

Geo. J. Bock, bridge work ... 67 75
Ross E. Hamilton, bridge work 520 26
Geo. J. Bock road work ... 39 35
Ross E. Hamilton road work ... 484 80
Geo. J. Bock general services.. 40 97
Ross E. Hamilton general services 522 17

Assistants

Edward McCabe ... 3 00
Lee Hall ... 1 50
Henry Meredith ... 1 50
Geo. Akeroyd ... 242 50
Edgar Nash ... 10 50
Roy C. Thomas ... 3 40
P. M. Pettit ... 5 00
E. S. Bock ... 4 00
Floyd Holl ... 115 00
Ross Hamilton assisting Surveyor Bock ... 15 00
Fred Mizer ... 2 00
Irene Hamilton ... 7 25
Russell Miller ... 17 25
B. G. Trottman ... 7 00
F. C. Wardwell ... 357 29
E. G. Tuttle ... 75 00

INFIRMARY DIRECTORS
Per Diem

Howard Parrish ... 515 00
M. L. Carroll ... 420 00
John R. Dawson ... 155 00
B. W. Meredith ... 35 00

EXPENSES

Howard Parrish ... 174 13
M. L. Carroll ... 32 83
John R. Dawson ... 59 50
B. W. Meredith ... 14 50

SOLDIERS RELIEF COMMISSION

B. R. Shaw ... 85 00
W. E. Tyler ... 85 00
Rose Batch ... 86 25

LAND APPRAISERS

Fred Deible, Adams township.... 213 50
T. S. Sharpless, Bedford township 189 00
C. E. Darling Bethlehem township 227 50
Frederick Els, Crawford township 252 [illegible]
S. B. McNeal, Clark tp ... 316 50
S. F. Dawson, Franklin tp ... 227 50
Adam Veigel, Jackson tp ... 178 50
J. L. Moore, Jefferson tp.. ... 227 50
J. W. Conrad, Keene tp ... 136 50
Clarence Aronhalt, Lafayette tp 361 00
Jas. W. Kinnet, Linton tp.. ... 158 50
W. J. Cox, Mill Creek tp... 178 50
S. McNeal, Monroe tp ... 147 00
Samuel Hagans New Castle tp.. 101 50
Smith Jones, Oxford tp ... 213 50
Alonzo Van Winkle, Perry tp.. 140 00
G. W. Gardner, Pike tp.. ... 217 00
Geo. Spurgeon, Tiverton tp.... 91 50
H. H. Haglebarger, assist. to Geo Spurgeon, Tiverton tp.. ... 52 50
J. E. Aronhalt, Tuscarawas tp.. 118 00
Harvey Cave, Virginia tp ... 252 00
H. D. Howell Washington tp . 308 00
A. W. Dunleavy, White Eyes tp.. 262 50
Henry Rehard, West Lafayette Corporation ... 133 00
J. F. Hagans, Nellie Corporation 31 50
W. E. Lawrence, Plainfield Corporation ... 56 00
Norman Taylor, Warsaw Corporation ... 105 00
Joseph Thomas, Roscoe Corporation... ... 66 50
I. L. Kring, city of Coshocton.. 504 00
L. K. Beach, city of Coshocton.. 511 00
E. M. Lattier, city of Coshocton.. 511 00
J. L. Richards, city of Coshocton.. 511 00
M. D. Denzer, city of Coshocton.. 511 00

MISCELLANEOUS

A. L. Johnson, salary as member of Blind Commission ... 16 00
W. H. Barth, salary as member of Blind Commission ... 15 01
W. T. Knight salary as member of Blind Commission ... 16 00
Perry Pigman salary as janitor.. 720 00
Floyd Holl, clerk in Auditor's office ... 150 00
J. W. Vinsel salary as humane agent ... 420 00
Norman Taylor salary as Jury Commissioner three days ... 9 00
William McCurdy salary as Jury Commissioner three days ... 9 00
John Carroll salary as Jury Commissioner three days ... 9 00
William Brecht salary as Jury Commissioner three days ... 9 00
Jacob Painter cleaning streets along court square ... 52 00
Carrie McCullough writing and transcribing contracts for county commissioners ... 3 75
Hazel Johnson typewriting for County Visiting Board ... 2 00

EXPENSES OF COUNTY OFFICERS
Prosecuting Attorney

Clark Bros. livery for pros. atty in Davis case ... 25 00
Markley Bros. livery for pros. atty in Davis case ... 10 50
Howard Wolfe livery for pros. atty in Davis case ... 3 00
Jos. L. McDowell R.R. fare and expenses to Columbus in case State of Ohio vs J. J. Murray 3 70
Same expenses to Columbus account of Davis taxes ... 7 70
Same R. R. fare and expenses Davis case ... 19 10
Same expenses to Delaware and Columbus Aiken tax and Mohawk school cases ... 14 10
Postal Tel & Cable Co. telegrams 1 60
J. P. Forbes office rent and heat 126 25
McDowell Bros. printing briefs J. J. Murray case ... 54 00
Western Union Tel. Co. telegram 67

SHERIFF

A. C. McDonald expenses Sept. 30th, 1909 to June 20, 1910... 598 93

SURVEYOR

L. D. Northrup livery ... 20 00
L. W. Merrell taxicab service for surveyor ... 8 00
Northrup & Mower livery ... 9 50
Berklew & Parrish livery ... 2 50
Wolfe Livery & Trans Co. livery 7 50
O. Norman livery ... 4 00
Kirk Bros. livery ... 4 50
Clark Bros. livery ... 21 50
J. B. Manners livery ... 24 00
Markley Bros. livery ... 31 00
J. L. Kirk livery ... 3 00

LEGAL PUBLICATIONS
Commissioners Annual Report

Age Publishing Co. ... 248 67
Times Publishing Co. ... 248 67
Werner Publishing Co. ... 254 96

Auditor's Annual Exhibit

Times Publishing Co. ... 11 37

Times for Holding Common Pleas Court

Age Publishing Co. ... 22 75
Times Publishing Co. ... 20 60
Werner Publishing Co. ... 20 60

Times for Holding Circuit Court

Age Publishing Co. ... 20 58
Times Publishing Co. ... 16 24
Werner Publishing Co. ... 16 24

Treasurer's Notice Rates of Taxation

Age Publishing Co. ... 173 12
Times Publishing Co. ... 168 98
Werner Publishing Co. ... 168 98

Examination of Treasury

Age Publishing Co. ... 46 85
Times Publishing Co. ... 44 85

Statement Balance in Treasury

Age Publishing Co. ... 10 43
Times Publishing Co. ... 11 05

Report of Committee to Examine Commissioners Report.

Age Publishing Co. ... 126 97
Times Publishing Co. ... 123 49
Werner Publishing Co. ... 123 49

Notice to Contractors

Age Publishing Co. ... 64 18
Times Publishing Co. ... 72 98
Werner Publishing Co. ... 63 71

GRADING AND REPAIRING ROADS

Henry Brannon repairing road on lands of Humrickhouse Franklin township ... 108 00
McConnell & Clark building Denman fill ... 2818 30
Dan Carnes spreading gravel on lands of Chas. Cook Linton tp 16 50
Same spreading shale on lands of Chas. Cook, Linton tp ... 2 25
S. F. Dawson gravel for road, Franklin tp ... 9 00
Same building fence, Franklin tp 7 00
Gray Hardware Co. tile for Denman fill, Bethlehem tp. ... 36 48
John Kleinknecht grading road on lands of D. Taylor, Jefferson tp 45 00
John Kleinknecht piking road on lands of Allen Wier, White Eyes tp ... 187 00
M. J. Lawrence grading and piking road on lands of J. F. Forney, Linton tp.. ... 118 00
Henry McCleary grading and graveling road on lands of Jno Kirk, Lafayette tp.. ... 226 80
Same graveling road on lands of McClain, Lafayette tp.. ... 174 30
Same graveling road on lands of Cochran, Lafayette tp ... 250 30
D. B. Reiss cutting down hill on lands of Frank Norris, Adams township ... 159 00
Shyrock & Ruby shaling road on lands of Chas. Cook Linton tp.. 149 28
T. J. Vincent spreading gravel on lands of S. F. Dawson, Franklin tp.. ... 7 50
Lewis Wiggins spreading gravel on lands of John Kirk, Lafayette tp.. ... 39 00
W. S. Wright grading road on lands of Jay Trego, Washington township ... 50 00
C. E. Cochran repairing road on lands of Crowthers and Wiggins Perry tp. ... 75 00
S. B. Elder building approach to road on lands of Elder & Shaw Bedford township ... 3 00
M. G. Hack gravel for road on lands of Portens & Randles, Jackson township ... 40 00
J. H. Harper grading road on lands of Wm. Given, Jefferson tp. ... 56 00
John Kleinknecht graveling road on lands of Given & Cullison, Jefferson tp. ... 150 00
Same building protection wall, Washington tp.. ... 110 00
McConnell & Clark hauling tile and putting in fill, Bethlehem township ... 14 00
Byron Meredith shaling road on lands of F. W. Meredith, New Castle tp. ... 59 00
Benj. Scheets making fill to culvert, White Eyes tp ... 10 00
L. H. Thompson repairing road on lands of Donley et al, Bedford tp ... 50 00
Daniel Bakler grading hill on lands of Valentine Fischer, Crawford township.. ... 59 00
James Clark road work on lands of W. F. Mowery, Bethlehem tp 20 00
John Engel cutting down hill, Crawford township ... 19 30
John Kleinknecht grading road on lands of Given & Cullison, Jefferson township ... 183 00
Anderson Marshall, road work on Crawford lands, Jackson tp.. ... 100 00
Henry McCleary piking road on lands of Hamilton, White Eyes tp.. ... 385 00
L. H. Thompson road work on lands of Osburn & Wilcox, Bedford township ... 10 00
Lewis Wiggins road work on lands of Wiggins & Crowthers, Perry tp. ... 50 00
Scott Barrett repairing road on lands of Almack et al, Perry tp 20 00
William Graham spreading gravel on lands of Mary Given et al, Jefferson tp.. ... 12 25
Thos. J. Norman repairing culvert and making fill and graveling road lands of Liz Lawrence Keene township ... 210 00
Jacob Smith gravel used on lands of McClain & Cochran Lafayette township ... 21 85
Thos J. Norman grading and graveling road on lands of Liz Lawrence, Keene township .. 299 00
Alfred Bailey graveling road on lands of Neldon & Richards, Bethlehem tp ... 786 21
Geo J. Bock & Son tile for Canal Lewisville road ... 206 50
D. W. Johnson grading hill on lands of Chas. Thomas, Bedford tp ... 30 00
William Johnson road work, New Castle township ... 25 00
John Kleinkecht grading road on lands of Gault & Clark, Perry township ... 134 00
Henry McCleary grading road on lands of Elmer Davis, White Eyes township ... 76 00
C. J. Neldon leveling gravel on Warsaw road ... 34 50
C. J. Neldon gravel for Warsaw road ... 84 15
T. J. Norman grading and graveling road on lands of Liz Lawrence, Keene tp ... 40 00
J. E. Norris, fill to culvert on lands of Benton Warren, Adams tp. ... 20 00
W. B. Price, graveling road on lands of Howard Miller, Keene tp. ... 50 00
Lewis Reiss, piking road on lands of Zifkon & Powell, Adams tp. 104 00
A. J. Ruby, graveling road on lands of Benjamin Bordenkircher, Linton tp ... 362 28
Stanley Sharrock graveling road on lands of Frank Amore, Linton tp. ... 362 28
Bernard Bordenkircher, gravel used on lands of Amore et al Linton tp. ... 84 25
Bernard Bordenkircher, spreading gravel on lands of Amore et al, Linton tp ... 35 00
H. J. Cooper, repairing road on lands of G. M. Stillinger, Tiverton tp ... 118 00
H. J. Cooper repairing road on lands of Dr Putnam, Tiverton tp. ... 169 00
Will Herman, gravel used on lands of Liz Lawrence, Keene tp ... 11 30
Perry Leavengood, repairing road on lands of Geiger & Buser, Crawford tp ... 149 00
Henry McCleary, grading and fill on lands of Burt & Rodgers, Lafayette tp. ... 112 00
W. F. Park, galvanized pipe... 9 50
Philip Zinkon, stone for piking road, White Eyes tp. ... 11 65
G. W. Beard, graveling road on lands of Babcock & Lower, Mill Creek tp. ... 219 45
Henry Cole, piking road on lands of Norris & Davis, Oxford tp.. 118 00
E. M. Felumlee, Walhonding river bank protection ... 1220 67
John Kleinknecht, repairing road on lands of Wm. Ashcraft, Pike tp. ... 112 00
John Kleinknecht, repairing road on lands of Wm. Ashcraft, Pike tp. ... 255 00
Baine Lease, making fill on lands of Cochran et al, New Castle tp. ... 65 00
Baine Lease, repairing road on lands of Shrimplin, New Castle tp. ... 69 00
A. D. Miller, gravel used on lands of O. R. Crawford, Keene tp.. 24 70
Wm. McNabb, gravel used on C. Laughlin, Jefferson tp. ... 49 07
W. R. Overholt, graveling road on lands of O. R. Crawford, Keene tp. ... 370 56
Eli Underwood, graveling road on lands of C. Laughlin, Jefferson tp. ... 372 97
Lewis Waters, grading road on lands of W. F. Mowery et al, Bethlehem tp. ... 30 00
John Kleinknecht, grading road on lands of McConnell & Baughman, Washington tp. ... 208 00
Henry McCleary, hauling gravel on road on lands of Burt & Rodgers, Lafayette tp. ... 108 85
Troyer & Co., sewer pipe ... 12 00
Coshocton Lumber Co., sewer pipe ... 4 50
Geo. J. Bock & Son, sewer pipe .. 59 94
Geo. J. Bock & Son, tile ... 28 68
James Dobson, grading road on lands of Ed Dickerson, Washington tp. ... 126 00
Robert Given, work on Morgan Run slip, Tuscarawas tp. ... 102 31
John Kleinknecht, improvement of Walhonding-Cavallo road.... 849 00
John Kleinknecht, grading road north approach to Denman bridge, Bethlehem tp. ... 340 00
Frank Maxwell, repairing road on lands of Moore & Maxwell, Keene tp. ... 7 50
W. R. Overholt, graveling road on lands of Ed D. Porter, et al, Keene tp. ... 150 00
F. A. Richmond, gravel used on lands of Norris & Davis, Oxford tp. ... 4 45
J. A. Walters & Son, sewer pipe 26 05
Thomas West, stone for road on lands of Norris & Davis, Oxford tp. ... 8 75
Elmer Turner, work on Hickory Flat road ... 834 00
Wm. Graham, spreading gravel on lands of Laughlin & McNabb, Jefferson tp. ... 14 10
John McCleary, repairing road on lands of C. E. Aronholt, Lafayette tp. ... 152 25
G. A. Marlatt, piking road on lands of Fred Switzer, Oxford tp. ... 57 00
Samuel Hagans, gravel for road on lands of Mary Given, Jefferson tp. ... 37 88
Jack Keifer, spreading gravel on lands of Norman Taylor, Jefferson tp. ... 22 50
John Marx, stone for Lafayette-Plainfield road ... 1 00
Valentine Schneider, repairing road on Layland hill, Clark tp. 50 00
Elmer Turner, macadam on lands of John Marx, Lafayette tp... 117 20
Geo. J. Bock & Son, removing ice and drift from Roscoe and Lewisville roads ... 87 24
G. W. Darling, gravel for road on lands of James Walker, Jefferson tp. ... 4 00
J. A. Hanlon, Lafayette-Plainfield road investigation ... 10 00
Joseph Henderson, Lafayette-Plainfield road investigation... 6 00
J. N. Kissner, Lafayette-Plainfield road investigation ... 6 00
Henry Chaney, repairing road on lands of Guthrie et al, Clark tp. ... 385 60
L. C. Darling, gravel for road on lands of Sam Elder, Jefferson tp. ... 97 43
Jack Keifer, spreading gravel on lands of Taylor & Elder, Jefferson tp ... 46 50
R. N. Kirk, repairing Cadiz-Newark road, Tuscarawas tp. ... 24 10
John Kleinknecht, graveling road on lands of Sam Elder, Jefferson tp. ... 779 48
David Cain, earth for fill on embankment west of Fresno bridge 7 50
Nicholas Fisher, fixing price for moving house off public road, Bedford tp. ... 2 00
John Kleinknecht, placing stone along Walhonding river protection wall ... 177 65
C. E. Cochran building road on lands of Crowthers & Wiggins, Perry tp. ... 79 00
C. C. Cochran, spreading gravel on lands of John Marx et al, Lafayette tp. ... 33 25
Lewis Geog, repairing road on lands of Jackson Kaser et al, Monroe tp. ... 67 00
T. W. Haight, gravel for road at Lee's mill ... 12 25
Henry McCleary, graveling road on lands of John Marx et al, Lafayette tp. ... 105 70
C. W. Henderson repairing John Porteus road ... 186 28
T. J. Norman & Son, first estimate protection Denman fill, Bethlehem tp. ... 600 00
Harry McNabb, grading road on lands of C. Laughlin et al, Jefferson tp. ... 20 00
Lyman Devore, fencing Bluff road, Tiverton tp. ... 68 00
I. S. McVey, wire fence ... 14 00
Henry McCleary, repairing road on lands of Ward Norris, White Eyes tp. ... 100 00
C. G. Simmons, lands used for road purposes, Tiverton tp.... 15 00
Lewis Waters, first estimate cut and fill on lands of W. F. Mowery et al, Bethlehem tp. ... 50 00
Elmer Turner, piking road on lands of James Brown, Oxford tp. ... 65 00
C. W. Henderson, repairing road on lands of Linza Hays, New Castle tp. ... 150 00
C. W. Henderson, repairing road on lands of Cochran & Gillin, New Castle tp. ... 60 00
Gray Hardware Co, reinforcing for protection wall on Coshocton-Newark road ... 71 87
Troyer & Co sewer pipe ... 2 00
Elmer Turner, piking road on lands of Nicholas Art et al, Oxford tp. ... 68 00
Same, piking road on lands of Nicholas Art et al, Oxford tp 83 00
Geo. W. Compton repairing road on lands of Frank Park, Jackson tp ... 25 32
W. H. Elder, clearing stones from gravel on road south of Warsaw, Jefferson tp. ... 28 75
Jos. Henderson, building W. S. Simons road, Tuscarawas tp... 570 00
Geo. J. Bock & Son, grading and graveling John Portens road.. 991 40
Lee Lonsinger, first and second estimate on first section McFarland road, New Castle tp. ... 125 00
Chas. Ogle, building section No. 2 McFarland road, New Castle tp 40 00
W. H. Markley, building section No. 1 W. B. Lower road, Clark tp. ... 171 00
Valentine Schneider, building section No. 3 W. B. Lower road, Clark tp. ... 354 00
W. A. Tidball, first estimate section No. 2 W. B. Lower road, Clark tp. ... 50 00
Jake Kleinknecht, first and second estimate on L. T. Church road, Tiverton tp.. ... 350 00
Jake Kleinknecht, grading W. B. Lower road, Clark tp... 130 00
Will Elliott, compensation and damages, W. B. Lower road, Clark tp. ... 10 50
W. P. Myers, compensation and damages, W. B. Lower road, Clark tp. ... 58 50
Matt Fox, damages W. B. Lower road, Clark tp. ... 58 50
Caroline Mercer, damages W. B. Lower road, Clark tp. ... 13 50

VIEWERS.

J. W. Nethers, Schorder road, Tiverton tp. ... 4 00
Wm. Graham, Schorder road, Tiverton tp. ... 4 00
A. L. Reed Schorder road, Tiverton tp. ... 4 00
Wm Graham, O'Bryon road, Bedford tp. ... 4 00
Abner McCoy, O'Bryon road, Bedford tp ... 4 00
Alfred Reed, O'Bryon road, Bedford tp. ... 4 00
Thomas Barnes, L. T. Church road, Tiverton tp. ... 4 00
Geo. Bucklew, L. T. Church road, Tiverton tp. ... 4 00
Allen Marshall, L. T. Church road, Tiverton tp. ... 4 00
L. T. Church, Meredith road, New Castle tp. (1) ... 2 00
J. E. Hays, Meredith road, New Castle tp. (1) ... 2 00
Jos. Utterback, Meredith road, New Castle tp. (1) ... 2 00
John G. Scott, Meredith road, New Castle tp. (2) ... 4 00
T. L. Rollins, Meredith road, New Castle tp. (2) ... 4 00
B. F. Stillinger, Meredith road, New Castle tp. (2) ... 4 00
Lewis Branstool, R. L. Hays road, Tiverton tp. ... 2 00
W. T. Mikesell, R. L. Hays road, Tiverton tp. ... 2 00
L. F. Wiggins, R. L. Hays road, Tiverton tp. ... 2 00
Emmett Crawford, John Gilmore road, Washington tp. ... 2 00
Geo. Gardner, John Gilmore road, Washington tp. ... 2 00
Millard McKee, John Gilmore road, Washington tp. ... 2 00

CHAINMAN AND MARKERS.

J. H. Dean, O'Bryon road, Bedford tp. ... 4 00
Chas. O'Bryon, O'Bryon road, Bedford tp. ... 4 00
Chas. Heffelfinger, Mededith road, New Castle tp. ... 2 00
Bert Hughes, Meredith road, New Castle tp. ... 2 00
Perry Utterback, L. T. Church road, Tiverton tp. ... 4 00
Jas. Hunt, L. T. Church road, Tiverton tp. ... 4 00
Zack Hays, R. L. Hays road, Tiverton tp. ... 2 00
J. P. Cly, R. L. Hays road, Tiverton tp. ... 2 00
R. L. Gilmore, John Gilmore road, Washington tp. ... 2 00
J. W. Nethers, John Gilmore road, Washington tp. ... 2 00

BURIAL OF SOLDIERS.

N. J. Rehard, burial of Francis A. Stone ... 75 00
A. L. Matthews, burial of Samuel Clements ... 75 00
E. B. Hagelbarger, burial of Thos. Carter ... 75 00
Howard Wolfe, burial of Patrick Holland ... 75 00
L. L. Snedeker, burial of John Ford ... 75 00
J. B. Callahan, burial of Wm. F. Schoonaver ... 75 00
Clyde Wheeler, burial of Geo. Shearn ... 75 00
McCullough & Bowers burial of E. Z. Hays ... 75 00
J. E. Glass, burial of Alex Richards ... 75 00
W. W. Frederick, burial of Helena Chubb ... 75 00
W. W. Frederick, burial of Irwin Wellor ... 75 00
W. W. Frederick, burial of John Chubb ... 75 00
J. E. Glass, burial of Margaret McFee Shaffer ... 75 00
Howard Wolfe, burial of John H. Robson ... 75 00
N. J. Rehard, burial of Nathan R. Cox ... 75 00
N. J. Rehard, burial of Jesse L. Gay ... 75 00
Conner & Ebel, burial of Mrs. Lelia Smith ... 75 00
Howard Wolfe, burial of Harriett R. Howe ... 75 00

SHEEP DAMAGES AND WITNESS FEES.

Francies Amore ... 6 55
John Art ... 49 55
George Art ... 4 55
Eugene Burton ... 25 55
Prosser Bluck ... 109 25
B. F. Brillhart ... 10 20
W. H. Crawford ... 70 30
Daniel M. Darr ... 5 35
W. A. Dickerson ... 144 00
W. S. Elliott ... 65 00
John M. Endsley ... 55 30
B. J. Frederick ... 22 50
Edward Haines ... 13 65
Leander Haines ... 6 35
Thos. Holt ... 4 60
J. W. Howell ... 21 35
Wm. Huffman ... 84 10
J. W. Lake ... 10 10
George Lapp ... 135 45
Finlay Lease ... 26 30
Litten & Hagans ... 54 00
Sanford Lowe ... 70 50
J. W. Lower ... 15 00
D. J. Lowery ... 17 05
F. A. Markley ... 6 50
F. A. Markley ... 31 40
F. A. Markley ... 9 80
Edmund Meeks ... 27 75
Daniel Menser ... 14 00
J. V. Mizer ... 10 20
H. E. McConnell ... 13 60
John McGiffin ... 4 30
John McGiffin ... 31 35
Charles McKee ... 7 30
David Noble ... 29 00
J. A. Overholt ... 19 70
Joseph Randles ... 115 10
Alex. Reddick ... 6 40
H. M. Rine ... 36 40
James E. Robinson ... 31 50
Jacob Sandel ... 41 50
H. S. Scott ... 59 25
Thos. Sargeant ... 7 30
Ezekial Severns ... 13 20
Abraham Simmons ... 22 40
G. E. Smalles ... 11 80
Albert Smith ... 10 50
John L. Smith ... 26 60
Ray Snyder ... 30 50
John Sproull ... 41 95
J. B. Trego ... 57 20
John W. Veigle ... 29 55
Lewis Wentz ... 25 80
Wilhelm Bros. ... 62 00
Arnold Wilson ... 13 25
M. Wolford ... 5 70
Geo. Wright ... 6 20
J. O. Young ... 10 90
Adam Hahn ... 21 80
L. T. Church ... 22 10
C. R. Gillin ... 36 30
F. F. Landis ... 11 50
S. H. Loveless & Sons ... 26 36
Stanton Reed ... 37 50
Just Rothenstine ... 37 50
Christ Royer ... 51 60
C. B. Fowcett ... 97 60
J. W. Lake ... 10 10
Daniel McDonald ... 71 40
Darius Snow ... 6 20

STATIONERY AND SUPPLIES FOR COUNTY OFFICERS.
Auditor.

Johnson & Watson Co., blank books ... 194 00
W. H. Stanage & Co., blank books ... 53 15
Dayton Blank Book & Ptg Co. ... 2 00
Ruggles-Gale Co., legal blanks.... 65 60
Barrett Bros., legal blanks ... 16 50
Broome & Herbig, legal blanks.. 7 45
Smith Drug & Book Store, stationery and supplies ... 2 25
Hiss Stamp Works, stationery and supplies ... 2 25
Wells Multicopy Co., stationery and supplies ... 6 50
Crown Ribbon & Carbon Co., stationery and supplies ... 8 95
R. D. Swisher Mfg. Co., stationery and supplies ... 10 35
Siegrist & Williams, stationery and supplies ... 1 65
Stakalta Pen Co., stationery and supplies ... 1 73
Levy Bros. & Co., stationery and supplies ... 10 50
McDowell Bros., stationery and supplies ... 15 35
Johnson & Watson Co. stationery and supplies ... 1 00
Burroughs Adding Machine Co., stationery and supplies ... 15 55
C. E. Anderson, stationery and supplies ... 51
C. O. Randles, stationery and supplies ... 36 40
Broome & Herbig Co., stationery and supplies ...

TREASURER.

Ruggles-Gale Co., tax receipts.... 148 00
Werner Publishing Co., stationery and supplies ... 23 25
Smith Drug & Book Store, stationery and supplies ... 1 35
William Mann Co., stationery and supplies ... 3 63
Broome & Herbig Co., stationery and supplies ... 35 00
Stakalta Pen Co., stationery and supplies ... 4 85
Wells Multicopy Co., statonery and supplies ... 2 00
Edgar McDonald, stationery and supplies ... 3 50
Crown Ribbon & Carbon Mfg. Co. stationery and supplies ... 75
Dayton Blank Book & Printing Co., stationery and supplies .. 3 65
Ruggles-Gale Co., stationery and supplies ... 15 00
Cameron Amberg & Co., stationery and supplies ... 35 99
McDowell Bros., statonery and supplies ... 16 75
Ader Machine Co. (adding machine) ... 308 75

SHERIFF.

Johnson & Watson Co., legal blanks ... 6 [illegible]
Werner Publishing Co. legal blanks ... 3 25
Broome & Herbg Co., legal blanks 8 50
Broome & Herbig Co., stationery and supplies ... 3 00
Werner Publishing Co. stationery and supplies ... 2 25
Johnson & Watson Co., stationery and supplies ... 19 25
McDowell Bros., stationery and supplies ... 6 50
Ruggles-Gale Co., stationery and supplies ... 11 05
C. E. Anderson, stationery and supplies ... 3 70

CLERK OF COURT.

Johnson & Watson Co., blank books ... 107 50
Dayton Blank Book & Printing Co., blank books ... 13 50
Johnson & Watson Co., legal blanks ... 17 50
Ruggles-Gale Co., legal blanks .. 1 00
Broome & Herbig, legal blanks.. 17 25
Stakalta Pen Co., stationery and supplies ... 121 55
Burroughs Adding Machine Co stationery and supplies ... 1 00
Broome & Herbig Co., stationery and supplies ... 159 00
Crown Ribbon & Car. Mfg. Co. stationery and supplies ... 3 25
Dayton Blank Book & Prt. Co. stationery and supplies ... 17 [illegible]
C. E. Anderson stationery and supplies ... 3 [illegible]
Midget Novelty Co., stationery and supplies ... 12 [illegible]
Wells Multicopy Co. stationery and supplies ... 50
Johnson-Watson C., same ... 282 50

PROBATE JUDGE

Johnson Watson Co. blank books 62 50
Ruggles Gale Co. legal blanks... 62 30
Barrett Bros., same ... 6 50
Broome & Herbig Co., same ... 14 50
B. F. Wade Printing Co., same 1 95
McDowell Bros. Printing Co. same 3 50
Broome & Herbig Co. stationery and supplies ... 6 00
W. H. Anderson & Co. stationery and supplies ... 4 00
C. E. Anderson, same ... 9 85
Crown Ribbon & Carbon Mfg. Co 4 50
Stakalta Pen Co. same ... 50
Ohio Law Reporter Co. same... 5 00

PROSECUTING ATTORNEY

W. H. Anderson & Co. legal blanks ... 17 00
Barrett Bros., same ... 10 70
Stakalta Pen Co. stationery and supplies ... 63 60
Consolidated Carbon Co., same.. 6 00

RECORDER

W. H. Stanage & Co. blank books 28 00
Dayton Blank Book & Prt Co. same ... 27 00
Johnson & Watson Co. same.... 35 00
Hiss Stamp Works, stationery and and supplies ... 5 51
McDowell Bros., same ... 10 50
Remington Typewriter Co. same. 7 00
Smith Drug & Book Store, same 1 25
Stakalta Pen Co. same ... 4 95
B. F. Wade Printing Co. same 7 70
Johnson & Watson Co., same.. 1 65
Broome & Herbig Co. same.... 4 50
Werner Publishing Co. same.... 4 00
C. E. Anderson, same ... 65

COUNTY COMMISSIONERS

Broome & Herbig Co... ... 6 00
Werner Publishing Co. ... 6 50
Johnson & Watson Co. (Commissioners Journal) ... 17 50

SURVEYOR

Williams & Taylor supplies ... 72 40
McDowell Bros. same ... 6 16
E. R. Reed same ... 10 20
Werner Pub. Co. same ... 11 25
Coshocton Hardware Co. same.. 6 67
Smith Drug & Book store same.. 2 00
R. B. Dennis, same ... 1 50
Buff & Buff, same ... 74
Gray Hardware Co., same ... 2 95
H. Cole Co., same ... 14 51
Hosea Paul, same ... 2 66
Dayton Blank Book & Prt. Co. same ... 3 50
W. & L. E. Gurley same ... 4 00
Coshocton Lumber Co., same... 33 7[illegible]
W. H. Stanage Co. same ... 15 20
Fountain Dry Goods Co., same.. 90
A. H. Irwin Co., same ... 3 12
Eugene Dietzgen Co. same... 16 [illegible]
Broome & Herbig Co., same ... 9 00
C. E. Anderson, same ... 7 70

COURT STENOGRAPHER

Underwood Typewriter Company stationery and supplies ... 7 00
Remington Typewriter Co., same 75
Stakalta Pen Co., same ... 19 00
Dayton Blank Book & Printing Co., same ... 13 40
C. E. Anderson, same ... 4 70

CORONER

Barrett Bros legal blanks... 6 00

COMMON PLEAS JUDGE

C. E. Anderson stationery and supplies ... 25
Broome & Herbig, same ... 16 50
Fergus Electric Co. phonograph .. 141 50
Fergus Electric Co. phonograph records ... 3 60

LAND APPRAISERS & ASSESSORS

Johnson-Watson Co. blank books for land appraisers ... 196 50
Same enumeration blanks for assessors ... 11 20
Broome & Herbig assessors blanks 23 13
Broome & Herbig blanks for land appraisers ... 28 75

POSTAGE AND BOX RENT

S. M. Snyder, P. M. treasurer.. 45 00
Same, Auditor ... 30 00
J. M. Carhartt, P. M., auditor.. 10 00
Minnie M. Wheeler, P. M. commissioners ... 5 00
S. M. Snyder, P. M. sheriff ... 5 00
Same, surveyor ... 10 00
Same probate judge ... 10 00
Same, clerk of court ... 20 00
Same Common Pleas Judge ... 20 00
Same postage for tax pamphlets 60 00
Same Box Rent ... 14 10

EXPRESS CHARGES

Geo. J. Bock Jr. ... 1 45
John Callahan ... 2 40
J. T. McBane ... 2 50
Carrie McCullough ... 1 20
Perry Pigman ... 1 34
Chas. Sipes ... 1 30
Adams Express Co ... 3 32
Floyd Holl ... 80

LAW BOOKS FOR LAW LIBRARY

W. H. Anderson Co. ... 102 50
Ohio Law Reporter Co ... 10 25
Frank Shepard Co. ... 13 00
American Publishing Co. ... 9 50

MISCELLANEOUS

Coshocton Light & Ht. Co. light between bridges ... 200 00
Smith Drug and Book Store Antitoxin ... 140 79
Dr. W. H. Dean antitoxin ... 7 50
Dr. E. B. Marquand antitoxin .. 20 00
Dr. L. C. McCurdy antitoxin .. 5 00
H. Cole Co. blue prints ... 288 34
Isaac Smith damages for injury to horse on Roscoe canal bridge 15 00
Luther Pearsell pasteur treatment for dog bite ... 75 00
French Mellek pasteur treatment for dog bite ... 75 00
W. S. Hutchinson corn land leased for infirmary ... 195 00
American Art Works binding book for Davis trial ... 1 50
A. C. Sondles taxicab service for treasurer ... 1 00
J. S. Squires donation for Richard Lanning Post Memorial day.... 25 00
W. H. King grave markers ... 6 00
Age Publishing Co. subscription to The Daily Age ... 3 00
Same publishing soldiers relief notice ... 9 21
Geo. M. Stillinger, treasurer paying tax for Co. square and jail 663 68
J. D. Lower fees State of Ohio vs Fred Wood ... 1 50
Times Publishing Co. subscription to Daily Times ... 3 00
Same publishing soldiers relief notice ... 4 85
Same notice sale of property King & Elson Aiken tax ... 1 79
Same publishing notice sale of goods, Aiken tax ... 12 74
Jos. Johnson use of automobile Davis case ... 4 00
Park hotel meals for jury ... 15 60
Sheppard & Matthews meals for jury ... 2 25
Barklew & Parrish livery for Clerk of Court, Davis case .. 2 00
R. M. King transcribing briefs, Davis case ... 24 90
Pauline Weiser expenses meeting State Board of Charities ... 5 15
W. T. Knight expenses meeting Blind Commission ... 10 20
W S Merrell assisting prosecuting Pros. Atty. Davis case ... 450 00
Same assisting Pros. Atty. State vs Murray ... 20 40
Same assisting Pros. Atty. State vs Murray ... 185 00
Glenn & Adams services as counsel State vs J. J. Murray... 60 00
Dr. W. Whitaker expert medical witness (Davis case) ... 155 00
Dr W. H Denschle expert medical witness (Davis case) ... 100 00
Dr. W. H. Barcroft expert medical witness (Davis case) ... 18 00
Dr. H. R. McCurdy expert medical witness (Davis case) ... 18 00
Dr. Jesse McClain expert medical witness (Davis case) ... 18 00
Tuscarawas County Childrens' Home keeping children from Coshocton county ... 2563 99
Hosea Paul tax maps ... 1100 00
Geo. J. Bock Jr. same... 1925 00
J. A. Hanlon tax maps ... 450 00
Clara Ralff checking tax maps.. 3 00
Fay Holl checking tax maps.... 4 50
Lorenzo Graham checking tax maps ... 75
Russell Miller checking tax maps 13 50
Geo. J. Bock & Son livery for tax map survey ... 16 55
Ross E. Hamilton livery for tax map survey ... 6 00
Chas. C. Cooper transcripts in Dow Tax cases ... 29 25

Respectfully submitted.
McN. DIXON
FRED REINHART,
JOHN SMITH,
Commissioners of Coshocton County, Ohio.
September 6, 1910.

Phone your news to The Age.

CHAS. W. LOOS
REAL ESTATE AND INSURANCE
Ricketts Bldg., opp. City Hall
Bell phone, office No. 573
Residence both phones No. [illegible]

NewspaperARCHIVE® NewspaperARCHIVE®

The Daily Age's Classified Page

IF YOU WANT WHAT YOU WANT WHEN YOU WANT IT, READ THIS PAGE EVERY DAY.

WANTED

Garments Steam Cleaned and Pressed while you wait. Brand new Process Quick service, Best of Work HENRY MILDER, Hickory St. Bell phone 410

MAN WANTED—To work on a farm by the year or to crop on the shares. Inquire Citizens' phone 90 or Age office.

WANTED—Salesmen and sales ladies at The Peoples' Shoe store.

ANY LADY can easily make from $18.00 to $25.00 per week working for me quietly in her own home locality. This is a bonafide offer—one which will pay you to investigate, even if you can only spare two hours per day. No investment required. Turn your spare time into money. Write me at once for particulars Address MARY B. TAYLOR, Box 30, Woman's Building, Joliet, Ill.

WANTED —AT ONCE—Engineer of experience at the Morgan Run mines. Apply at mines by phone or letter

WANTED—Two solicitors, preferably ladies, for a very attractive proposition 25c an order. Easily average eight orders a day. R. E H, Age. 10-3t.

MEN: Learn AUTOMOBILE BUSINESS. We teach by mail. Get you $25 weekly job ROCHESTER AUTO SCHOOL, Rochester, N. Y. 10-3

WANTED—Girl for general housework; must go home nights. Mrs W. Q. Barnes, Star hotel

WANTED—Ten more laborers Inquire at once at Hydro-Electric plant at Roscoe.

WANTED, At once—Ten girls over 18. The Hunt-Crawford Co., corner W. & L. E R R and Orchard street, Coshocton, O. 9-6t

WANTED—At once, a farm of 50 or 75 acres near good markets Give complete description, location, and terms. Address 105 Main-st, Coshocton, O.

WANTED—A girl or woman at Campbell's boarding house, at once; corner of Walnut and Sixth-sts. Ella Campbell.

WANTED—An apprentice girl at Lang's millinery store, 416 Main-st.

WANTED—A girl for general house work. Inquire Farmers' hotel. 8-6

NOTICE—To all owing the firm of W. H. McNeal & Son of Blissfield, please call and settle your account by cash or note.

FOR SALE

FOR SALE—Still in business; with a few choice 5 C. Brown Leghorn cockrels. If you are interested let me hear from you at once. A. D. Freese, phone No. 949 Citizens' Mohawk Village, O.

FOR SALE—15 extra good Delaine rams, one and two years old. John W. Lee, New Guilford, O. 9-6t

Age Want Ad Rates. 25 words 25 cents six consecutive insertions, cash with copy invariably. Extra words one cent each. Phone for free Age Want Ad Messenger who will call in a hurry at your home for copy and cash.

FOR SALE
Fancy Alberta Peaches
at grocery corner South Lawn and Walnut streets Supply arriving daily. Will only last a short time B O Stafford, Citizens' phone 35, Bell 42. 12-6t

FOR SALE—Oak bed-room set, springs and mattress, 3 stands, 2 couches, chairs, mission dining room set, rugs, refrigerator, gas range, cooking utensils, 2 step ladders, garden hose and numerous other articles Inquire 304 Chestnut street.

NOTICE. Special sale of brooms at Baird's factory. Brooms delivered to parties ordering Open the evenings. Bell phone 416 Citizens, 121. 725 Elm street 7-6 d

FOR SALE—White French poodle dogs. Call Bell phone 566 or house. Mrs. Wm Ingham, East Chestnut-st

FOR SALE—One refrigerator, medium size, good as new, will cheap at once. One typewriter for traveling or desk usage. Must sell at once. Inquire of Summers, the tailor, 5th st., Coshocton, Ohio.

FOR SALE—White Steamer runabout First class condition Leaving city and will sell for $350 Inquire Thos Guinther, 358 South Second street. Bell phone 633 12-6t

FOR SALE, Cheap—Sixteen foot, 3 horse-power launch almost new " "C E Wemple, Empire, O " 12 6t

FOR SALE — Sixteen full-blooded Shropshire ewes, from 1 to 5 years old. Inquire C. E. Bantum, Warsaw, O 10-6t

FOR SALE—Chiffonier, Singer sewing machine, stand, cain bottomed chairs, rocker, kitchen table and 4 chairs Inquire 1137 Adams st

FOR SALE—15 head of Delaine ewes from three to five years old. Geo Balch & Son, Fresno, R. D 2.

FOR SALE—A small willow go-cart; good as new Will sell cheap. Inquire of Will Roberts, Hay-ave Bell phone 549.

FOR RENT

FOR RENT—Seven room flat in Stacy building with bath, gas, electric lights, hot weater heat and hard wood floors Rent $25 with heat furnished. Inquire of W H Bachert.

FOR RENT—Six-room house located on East Main st. Can give possession Sept 15. Inquire of W S. Tish, 941 East Main st

FOR RENT—6 rooms one square from courthouse, bath and modern conveniences Inquire at 203 South Fourth-st. or Bell phone 576.

FOR SALE—Gas range cheap, rugs, one 9x12; two porch rugs, porch chairs and shades, two stands, rocking chairs, hall rack and chair, wringer, canned fruit, garden hose and numerous other articles. Inquire 304 Chestnut-st. 9-6t.

FOR RENT—One new house with modern conveniences, gas and furnace heat, centrally located; also rooms for light housekeeping. Inquire 242 North Second-st., Citizens' phone B—773.

FOR RENT—Three front rooms furnished for light housekeeping or for gentlemen roomers with laundry at $1.50 per week. Gas light and heat. Private entrance. Meals given at next door 365, corner South Second and Elm streets

FOR RENT—Four room house on first floor. Water and gas Located on corner Third and Locust streets Inquire 252 North Third or call Bell phone 604.

FOR RENT—Store room adjoining J. J. Taylor's restaurant on Main st. Inquire I Bentley Pope.

FOR RENT—Up-to-date flat; one 5-room house, one 4-room house. Inquire of George M. Gray. Call Citizens' phone 807 or 86

FOR RENT—2 or 3 furnished rooms for light housekeeping. All modern improvement. Inquire at 348 North Tenth-st., or city phone A-556.

FOR RENT—Nicely furnished room with all modern conveniences in central portion of the city Inquire at 213 South Seventh-st or Citizens' phone 641—B

FOR RENT—One desirable apartment in Richie building at corner of Fourth and Mulberry streets. Six rooms and bath and porches. Possession given Oct. 1. Inquire 243 South Fourth-st, Citizens' phone 380.

FOR RENT — Three unfurnished rooms on first floor All conveniences Inquire of Mrs Ezra Lynde, 605 Walnut-st Citizens' phone 385—A. 12-6

FOR RENT—House near pottery, modern, laundry in basement ,also three desirable rooms for light house keeping, city heat. Houses and lots for sale. 220 S. Eighth-st. Cit. phone 342-B. 8-6

FOR RENT— Six-room house. All modern conveniences. Located on Adams-st. Inquire of W. A. Mizer, insurance agent, city. 9-6t

FOR RENT—New six-room house at West Locust-st Water and gas. Rent reasonable. Inquire F. E. Hartman, East Sycamore-st. 9-6t

LOST AND FOUND

LOST—Amethysyt watch charm. Reward if returned to L. A Helbling, 564 Locust-st 6-6t.

LOST—A gold, open face, Illinois movement watch, with leather fob, with picture of engine on same. Lost at Third street hitching rack Finder please return to E L Infield, Coshocton Route 1, and receive reward, or leave at Age office 12-6t

THE ELECTRIC Better Each Week

The Fieldings, Bert and Bessie—High-class Singing Act, Light Comedy and Monologue.

DeAerien et Ritchi—French Folly Dancers and Buffoon Gymnasts.

New Pictures. Illustrated Song.

Golden Was Very Wild

Cardinals Win See - Saw Game From Cincinnati Reds.

Cincinnati, Sept 12. — The Cardinals got fifteen hits off Gasper and won a see-saw game from the Reds, 8 to 6 Golden was wild and was relieved by Harmon. Lobert's hitting and base-running featured.

									R.	H.	E.
St Louis	1	1	0	0	0	1	4	0	1—8	15	1
Cincinnati	0	1	1	0	0	3	0	1	0—6	10	2

Batteries—Gordon, Herman and Phelps; Gasper and McLean

AT CHICAGO—

										R.	H.	E.
Pittsburg	1	1	0	0	0	0	0	0	0—2	12	4	
Chicago	0	0	1	1	1	0	1	1	*—5	8	0	

Batteries—Camnitz and Gibson; Cole and Kling

GROCERS

TO THE FARMERS!
Cash paid for produce
L. W. BUTT
The Seventh St. Grocer

TRY WARD'S MOTHER'S BREAD
At Gamble's Grocery
516 Main-St. Both phones 71

The "Regina" Pneumatic Cleaner.
HOUSEKEEPER'S BEST FRIEND.
Simple in construction — Efficient in operation — Easy to manipulate—Practically noiseless — Contains large Duplex pump — Built by skilled mechanics — Made of best materials —Light and compact — Beautifully finished — Guaranteed.
For sale or rent
Lear Grocery Company

THE FAMOUS MONTELLO GRANITE
Most beautiful, strongest, most enduring and best granite in the world. And the only Granite that is guaranteed with a bond. For sale by
FELUMLEE & MILLIGAN,
Corner Main and Water Sstreets

TAYLOR'S RESTAURANT
Regular Meals, 25 cents
Special Sunday Dinner, 35c

BUILDERS' SUPPLIES

When you want the best for the lowest prices in lime, cement, rock plaster, etc. Call on John D. Stevenson, Third St., opposite court house, both telephones 527.

PLUMBERS

We do the best work in sanitary plumbing, gas fitting, also steam and hot water heating. Estimates given on new and repair work. C. A. McNARY, 218 Main St. House 107.

CORDER, the PLUMBER,
New Wisenburg Bldg., Main St.
PLUMBING, STEAM AND GAS FITTING

VETERINARY

Bell phone 291. Citizens phone 152
DR. NORTHROP
Veterinarian and Livery
Schaich Alley

PLANING MILL & CONTRACTING
SHAW'S HAY WAGON BRAKE
A new and efficient brake that fills a long felt want. Simple, durable, easy to operate from loaded wagon or empty ladders. For demonstration and further particulars call Jno. L. Shaw ,339 Second-st. Both phones.

RESTAURANT

M. & A. RESTAURANT
For ladies and gentlemen.
MEALS, 25c.
Try a loaf of our SQUARE DEAL BREAD.
We use FURNAS Famous Combination Brick Ice Cream—Flavor changed three times a week.

ROBERTSON WINS ANOTHER

Bill Robertson of Ft. Wayne won another game Sunday from Wheeling at Ft. Wayne, the game ending with the score standing 9 to 3 for Ft. Wayne. Bill all summer has been keeping up some exceptionally good work and he is recognized as one of the best pitchers in the Central league.

Out of 23 games played Bill has won 19, losing but 4 Eleven of these were shutouts.

DOC ABBOTT HOME FOR VISIT

Doc Abbott who has been one of the heavy hitters in the Tri-State league playing with York, Pa., arrived in the city Monday noon to spend a few days with his father E. G. Abbott.

CARRIAGE MANUFACTURER

J. R. STEWART
Manufacturer of
FINE VEHICLES
123 Mulberry Street
Leave orders for new work to insure early delivery.

HOGS! HOGS! HOGS! HOGS!
WANTED
Hogs.—will pay highest market price.
COSHOCTON PROVISION C.
Bell 154; Home 663.

SAW AND PLANING MILLS.
Sawing logs and planing work of all kinds done. Sawing of dimension stuff and hard-wood finishing a specialty. 16 in. cement blocks manufactured. Estimates given on building material. Mills located at South Coshocton.
M. A. MAXWELL.

GOVERNOR PATTERSON

Quits Democratic Ticket For Good of Party.

POLITICIANS UP IN AIR

Gov. Patterson's Withdrawal Starts Turmoil in Tennessee.

Nashville, Tenn., Sept. 12.—Governor Patterson's withdrawl from the gubernatorial race has set the politicians guessing. Will the Democratic factions bury the hatchet as the governor urges them to do with him eliminated and agree on a candidate whom all can support? Will the convention of Independents, called to meet here Wednesday with a majority of delegates instructed to vote for the indorsement of B. W. Hooper, the Republican nominee for governor, carry out their instructions, as opposed to any Democrat who may be placed in the field in Patterson's stead? Are instructions binding on these delegates in view of the present conditions?

SUNNYSIDES MAY PLAY HERE

The Coshocton regulars are trying to arrange a game with the Sunny Sides of Canal Dover to be played here next Saturday afternoon. Manager Larcombe is awaiting a reply from the manager of the Sunny Sides If the game is arranged Burrell will probably pitch for Coshocton.

COSHOCTON LOST AT OTSEGO PICNIC

The Coshocton Regulars were defeated 3 to 2 in a ten-inning game at the Oil Men's picnic at Otsego Saturday. Blind and Gapp formed the Otsego battery; Burrell and Thompson, for Coshocton.

WANTED—Good girl for general housework. Good wages. No washing. Also two good reliable girls to learn millinery trade. Inquire of Mrs T. C. Roche, 207 West Main-st. 12-6

MARKETS

THE AGE RECEIVES BY WIRE DAILY MARKET REPORTS FROM PITTSBURG, CLEVELAND CHICAGO, TOLEDO AND OTHER CENTERS. CORRECTED EVERY DAY.

Produce

(Corrected by Snyser Grocery Co.)

Butter	20
Eggs	18
New Beans, per bushel	2 50
Potatoes	80
Chickens young	15
Chickens, old	12 1-2
Country ham	13
Country lard	15
Retail Prices:	
Butter	25
Eggs	22
Potatoes	1 20
New Beans, per lb	06
Chickens, spring	18
Chickens, old	15
Country ham	17
Country lard	18
Honey, per lb	20

Local Grain and Feed Market

Corrected by Hanley Milling Co

Wheat	95
Corn	65
New oats	35
Meal, unbolted	1 70
Meal, yellow bolted 10 lbs	25
Bran	1 40
Cracked Corn	1 70
Middlings	1 40
Screenings	1 40
Chop	1 70
Salt, per bbl	1 00
Flour	5 80
Flour, per 1-4 bbl	1 45
Flour, per 1-8 bbl	73
Rye	80
Hay, per bale	90
Straw, per bale	45

Cleveland Live Stock

CLEVELAND—Cattle Choice steers, $6 50@7 00, heifers, $3 50@6 00; fat cows, $4 00@4 50, bulls, $4 00@4 50; milkers and springers, $20 00@50 00 Calves—$10 00 down Sheep and Lambs—Mixed sheep, $3 75@4 25, ewes, $3 75@4 25; best sheep, $4 00@4 50, lambs, $4 00@6 65. Hogs—Heavies, $9 60, mediums, $9 60@9 65; Yorkers, $9 85, pigs, $9 60, roughs, $8 70@8 85, stags, $7 50@7 75

CINCINNATI—Wheat No 2 red, $1 00@1 02. Corn — No 2 mixed, 59@59½c. Oats—No 2 mixed, 33@33½c Rye—No. 2, 75@76½c Bulk Meats—$12 75. Bacon—$11 75 Lard—$11 75 Cattle—$2 25@7 00. Sheep—$1 75@3 15. Lambs—$3 75@4 25. Hogs—$8 50@9 00.

CHICAGO—Cattle Beeves, $4 80@8 40; Texas steers, $3 75@6 00 western steers, $4 50@7 20; stockers and feeders, $4 00@6 30, cows and heifers, $2 40@6 50 Calves—$7 00@9 25. Sheep and Lambs—Native sheep, $3 85@4 55, western, $3 25@4 55; native lambs, $5 25@7 00; western, $5 25@7 00, yearlings, $4 75@5 75 Hogs—Light, $9 25@9 85, mixed, $8 60@8 70, heavy, $8 40@8 50; rough, $8 40@8 65, pigs $8 40@9 55 Wheat — No 3 red 97½@98½c Corn—No 2, 57¼@57½c Oats—No. 2, 30¾c.

EAST BUFFALO—Cattle Export cattle, $6 50@7 50, shipping steers, $6 25@6 50, butcher cattle, $5 50@7 00; heifers, $4 00@5 75, fat cows, $4 00@5 25; bulls, $3 50@5 50, milkers and springers, $22 00@62 00 Calves—$10 50@11 00 Sheep and Lambs Mixed sheep, $4 25@4 50, wethers, $4 50@4 75, ewes, $4 00@4 25; lambs, $5 50@7 00 yearlings, $5 00@5 50 Hogs—Heavies, $9 85, mediums, $9 90@9 95; Yorkers, $10 00, pigs, $9 85; roughs, $8 50@8 60, stags, $7 00@7 50.

YESTERDAY'S RESULTS IN BIG LEAGUES

NATIONAL LEAGUE.

CLUBS	W	L	P.C.	CLUBS	W	L	P.C.
Chic	85	39	685	Cin'ti	64	67	.489
Phila	76	57	598	St L	61	75	.405
N Y	72	53	576	Brook	61	76	.402
Philn	66	63	512	Bost	45	86	344

AT ST. LOUIS— R. H. E

First Game—

Cleveland	1	0	0	0	0	1	0	0	1—3	8	3
St Louis	0	0	0	0	0	0	0	0	0—0	1	1

Batteries—Mitchell and Land, Malloy and Killifer

Second Game—

Cleveland	1	0	0	3	0	1	2	0	0—7	7	2
St Louise	2	0	0	3	0	0	0	0	0—5	5	0

Batteries—Koestner and Land; Lake and Stephens.

AMERICAN LEAGUE.

CLUBS	W	L	P.C	CLUBS	W.	L	P.C.
Phila	89	40	.690	Wash	59	73	.417
N. Y.	75	54	581	Cleve	58	72	.416
Bost	74	55	574	Chica.	51	79	.392
Det't	75	56	573	St L	40	92	.308

AT CHICAGO— R. H. E.

Detroit	2	0	0	0	0	0	0	0	0—2	7	2
Chicago	0	0	0	0	0	0	0	0	0—0	2	1

Batteries Mullin and Schmidt; Olmstead and Block

AMERICAN ASSOCIATION.

Minne	99	54	647	St P	79	74	.516
Toledo	83	69	546	Milw	70	82	.461
Colum	81	70	.536	Ind'ls	61	91	.401
K. C.	79	73	.517	Louis.	56	94	.373

AT LOUISVILLE 0, Toledo 8; (second game), Louisville 10, Toledo 1.

AT MILWAUKEE 8, Minneapolis 4; (second game), Minneapolis 6, Milwaukee 1.

AT COLUMBUS 10, Indianapolis 3; (second game) Columbus 0, Indianapolis 6

AT KANSAS CITY 0, St. Paul 2 (13 innings); (second game), Kansas City 6, St. Paul 1.

Phone your news to The Age.

Union Stock Yards.

PITTSBURG, PA., Sept. -McCall, Newburn & Joyce, live stock commissioners, furnish the following quotations·

Cattle.

Receipts light, market steady.

Prime, 1,400 to 1,500 lbs $7.25@7 50.

Good, 1,40 0to 1,500 lbs 6.75@7.25.

Rough fat, 1,100 to 1,300 lbs 6.00@6.60.

Prime to fancy butcher, 1,200 to 1,300 lbs 6.50@6.75.

Selected butcher, 900 to 1,00 lbs, 6.50@7.15.

Good feeders, 900 to 1,00 lbs, 5.00@5.25.

Fair feeders, 800 to 900 lbs 4.25@4.50.

Common to good stockers, 600 to 900 lbs 4@5.50.

Good choice heifers, 1,000 to 1,100 lbs. 5.50@6.

Fair to good heifers, 800 to 900 lbs 5@5.50

Good heavy cows 4@4.50.

Medium cows 3.50@4.

Bologna cows 2@2 50.

Prime heavy bulls 4.50@5.

Butchers' bulls 4@4 50.

Bologna bulls 3.25@5.

Fresh cows and springers 35.00@65 00.

Hogs.

Receipts 3,000 head: market active and stronger on all grades but heavy, which ruled slow.

Prime heavy hogs $9.60@9.65.

Heavy lxed 9.70@9.0.

Prime medium weights 9.85@9.95.

Best heavy Yorkers 9.85@ 9.95.

Good light Yorkers 9.50@9.65.

Pigs, as to quality 9@9.50.

Common to good roughs 7.50@8.25

Stags 6.50@7.50

Sheep.

Receipts light, market steady.

Prime wethers 4.25@4.50.

Good mixed 3.75@4.

Fair to good 2@3.25.

Lambs, good to choice 6@6.75.

Lambs, fair to good 5.25@5.75.

Lambs, culls to fair 4.50@5.

Calves.

Receipts light; market steady.

Veal calves 6@9 50.

Heavy and thin calves 4@6.

ORIOLES WILL PLAY AT BALTIC

With Stanford in the box, the Coshocton Orioles will meet the Baltic team at the Baltic home coming next Saturday afternoon and they are anticipating a good hot game. The Baltic boys are said to be heavy slugers and have a good clean record for the summer while the Orioles have one that is enviable. Several Coshocton fans will accompany the Orioles and help root. Stanford has been given a few weeks rest and is in excellent condition for the big game.

TRANSFERS OF REAL ESTATE

Phebe A. Sigman to Leona Campbell lot No. 10, Warsaw $1.

J. J. Murray to F. M. Patterson part lot 10, Coshocton, $6,000.

Daniel Buser to Catherine Buser 43.83 acres in Crawford tp. for $1.

Mary E. Jones et al to Daniel Buser 43.83 acres in Crawford tp. for $200.

Rickie Welling to Daniel Buser 43.83 acres in Crawford tp. for $100.

Charles J. Harrager et ux to Daniel H. Barrick 20 acres in Oxford tp for $600.

Daniel H. Barrick to E. G. Lower 20 acres in Crawford tp f or $900.

Jacob Bordenkircher to Elizabeth Bordenkircher real and personal property by will.

Amanda C. Cummingham to Minnie B. Stump real and personal property by will.

James Banford to Emma Banford real estate Linton tp. 1-2 int. in lot 539 Coshocton by will.

John J. Brower to Jay . Kitchens lot 424 Clow addition Coshocton by will.

Mary E. Morford et al to Christa A. Mills 51.53 acres Perry tp., $2,000.

Rose H. Ward to ohn A. Hesket pt. out-lot 167 Coshocton, $900.

Jos. H. Biggs adm. to Charles A. Brode lot 614 Coshocton, $2451.

G. W. Schario et ux to Frederick Ashman, Jr., et ux lot 876 J. W. Cassingham's addition Coshocton, $1050.

Robert Porteus to Charles Thompson lot three Home add. West Lafayette, $1.00.

S. D. Mumaw et ux to Cleve Kent part lot 28 and lot 29 New Castle tp., $600.

Charles H. Stipes, Recorder.

COSHOCTON HORSES AT ZANESVILLE

Four Coshocton horses are entered in the Muskingum county fair races at Zanesville this week. Mark Love's Bessie Lovehart is entered in the 2:30 trot Wednesday and the 2.24 trot Friday. W. G. Felumlee's Tuckwood mare, Flora F, is entered in the 2:20 pace Wednesday and the 2:26 pace Friday. John Wagers' Adrian W, is entered in the 2:20 pace Wednesday and the 2:16 pace. Thursday. W. A. Clark's Star Russel is entered in the 2:20 pace Wednesday and the 2:16 pace Thursday. The purses are all $300.

NEWSPAPER ARCHIVE® NEWSPAPER ARCHIVE®

DEATH ENDE JOY RIDE

Two Were Killed and Three Hurt When An Auto Hits Pole.

Nahant, Mass., Sept 12. -An automobile driving along Nahant road, near the United States lifesaving station, struck a telegraph post then turned turtle and when the wreckage had been cleared away it was found that two were dead and that the remaining three occupants were more or less injured. The car was the property of John Pilling, a Lowell shoe manufacturer, and was driven by his chauffeur. Albert Hanna, who had taken several of his friends for a joy ride to Magnolia. The dead are Albert Hanna 35, Lowell, Mrs. Ira Reed, 38, Nahant. Those injured were Ira Reed and his son Dan and Herman Spegma.

C. Helman, the Plumber, for best plumbing, North Fifth-st. Both phones.

Road Paid For Fine Homes.

Chicago, Sept. 12 - A new avenue of graft in the Illinois Central railroad was opened when it was disclosed that some of the officials involved in the car repair frauds built luxurious mansions at the expense of the road and almost entirely without cost to themselves. Detectives working on the case found that several officials had built fine homes during the last few years. The cement, brick and other materials are said to have been stolen outright from the Illinois Central The contractors did the work free, it is said, because they were interested in Illinois Central contracts.

A GOOD CORN SHELLER

Roots out any kind of a corn, hard, soft or bleeding; cures it without pain, acts at night while you sleep—its name is Putnam's Painless Corn Extractor, the only painless remedy that acts in twenty-four hours Putnam's Painless Corn and Wart Extractor is sure and safe, price 25 cts.

Manufactured by N. C. Polson Co., Buffalo, N. Y. Sold in Coshocton by C. E. Anderson and Smith's drug store.

DR. J. W. SHAW
Physician and Surgeon
Office—Frew Bldg., over Postoffice
Coshocton, Ohio.
Both Phones No. 783

SURE GO THIS TIME

Persons Close to Taft Predict Ballinger's Resignation Soon.

Beverly, Mass., Sept. 12. It is said here by men who have discussed the affair with President Taft that the resignation of Secretary Ballinger will be forthcoming before the cabinet meeting next week and that thereafter there will be a general strengthening of administration lines in all congressional districts that are regarded as doubtful. It is the belief of the president that the congressional campaign committee underestimates the strength of the business vote which will be cast for the Republican ticket.

DENIES RUMORS

Lena Chanler Says She and Her Husband Are on Good Terms.

Paris, Sept. 12. Mme. Lina Cavalieri-Chanler showed to a correspondent a cable dispatch she had received from her husband. It read.

"Have seen no one. It is not true. Work begins Devoted 'Robert'"

Mme. Cavalieri said the report of trouble between herself and her husband came as a bomb to her, although she knew what importance should be attached to stories printed by the American yellow journals. She laughed at a report printed here from New York to the effect that Mr. Chanler was trying to annul the settlement of 50,000 francs he had made on her at their marriage. She said: "There was nothing strange about our marriage. It was quite American. It is nothing extraordinary over there for a husband and wife to be in different countries. I always told Mr. Chanler I could not live long in America."

Sick List.

Gordon, the three year old son of Mr and Mrs. H. Bennett of Main st. is in a critical condition suffering with spinal meningitis His death is expected at almost any minute.

Walter Darling is ill at his home on Main-st.

Three Homes Are Saddened by Death

The death angel hovered over Coshocton Saturday night and Sunday and cast a dark shadow of grief over many homes.

C. C. Kanavel.

At about 2:30 o'clock Sunday morning Chas C Kanavel, aged 30, one of the city's brightest young men, died at his home at 1153 East Main street after a three weeks' illness of typhoid fever Funeral services will be held Tuesday afternoon at 2:00.

Mr. Kanavel is survived by his wife and two children, Charles, jr., aged 2, and Gaylard, aged 4 months He is also survived by his aged father, H R. Kanavel of Roscoe, one brother, U. E. Kanavel of Cleveland and the following sisters: Mrs Lawrence Wicklin of Cleveland, Miss Dora Kanavel of Coshocton and Miss Alice Kanavel of Roscoe

Mr Kanavel has been employed at the Clow plant for the past year as mechanical engineer and those closely associated with his work had nothing but highest words of praise for him. He had a most brilliant future before him

Funeral services will be held Tuesday afternoon at 1 30 at the late home. The *Modern* Woodmen will have charge of the services while Rev Brown will officiate. Interment will be made in South Lawn cemetery

Chas. Morrow.

The funeral of the late Chas. Morrow, the 7-year-old son of Mrs Mary Morrow, who died at the home of his grandfather, Martin Stockum, on the West Lafayette road Saturday afternoon, will be held Tuesday morning.

Charles had been suffering for only a few days with pneumonia He contracted whooping cough several days ago which developed into pneumonia

Rev. Wein of this city will have charge of the funeral services Tuesday morning and interment will be made in South Lawn cemetery

John Roy West.

Wilbur Richard West, the 2-year-old son of Mr. and Mrs. Roy West of Kenilworth avenue, died at the home of its parents Monday morning after only three days' suffering from pneumonia. The little child became ill Friday afternoon and rapidly dropped into death's sleep Funeral services will be held at the late home Tuesday afternoon at 2 o'clock with Rev Frank Brown officiating.

Mrs. Ella Anson.

Mrs Ella Anson, aged 37, wife of Walter Anson, a pottery worker, died at the home on East Main street Sunday afternoon at 3 o'clock ending a two years' illness of tuberculosis Her death has been expected at almost any time for the past few months although she has not been confined to her bed continually until a week since The funeral was held Monday afternoon

Mrs Anson came to Coshocton with her husband four years ago and in that time made innumerable friends Her home was in East Liverpool where her body was taken on No 6 Monday afternoon for burial following short services at the late home with Rev Frank Brown officiating

Besides the husband Mrs Anson is survived by two daughters, Merrell, aged 9 and Violet aged 6

Funeral of Miss Christina Beall

The funeral of Miss Christina Beall was held at the home of her parents near New Castle Sunday morning, the services being conducted by Rev. McConnell and interment made at the Campbell cemetery. The pallbearers were the three sisters, two brothers and cousin as follows: Misses Grace and Helen Beall, of Cleveland, Mrs. Thos. Ferrenbaugh, of Des Moines, Ia.; John and Clinton Beall, and Mrs. Lois Hunter of Danville.

MAGAZINE TO BE ISSUED BY THE BUCKEYE

A magazine closely resembling the Saturday evening Post has been issued as a house organ by Manager O M Dilts of the Buckeye, and it is an unusually handsome publicaton, presenting styles and fashions for men and boys in both illustrations and interesting articles. Readable news features also form a leading part of the magazine which is printed in fine book paper and embellished by excellent illustrations It is to be issued every fall and spring

The Elks will hold an important meeting tonight.

Fined By The Squire.

Herman Burkhard was fined $1 and costs by Squire Wimmer having plead guilty to attempting to provoke a breach of the peace.

ADDISON LIGGETT DIES IN KANSAS

Word has been received by relatives here of the death of Addison Liggett at Emporia, Kansas, Wednesday evening. He was 64 years old and leaves a wife and three children One daughter lives at home, another in Kansas and the son in Oklahoma Malaria cedyr and heart failure was the cause of Mr. Ligget's death. His wife was formerly Lucy Shannon, of Clark tp., this county. She is the aunt of the Misses Shannon, of Locust-st. Mr. Ligget is related to Mr and Mrs. Frank Liggett and Mrs. Jane Hamilton, of South Tenth-st Coshocton, Ohio.

The Sick List

Jerry Fowler, who was seriously ill at his home on South Ninth street Sunday, is much improved today

Age Want Ads Deliver the Goods

135 Pieces of FALL DRESS FABRICS

1.00 per yd.

Perhaps the largest collection of dress fabrics in Coshocton county. Then why not buy that new fall dress, suit or skirt at the place where the assortment is the largest and you can feel sure that you are buying nothing but the latest color and weaves. Fabrics of the plain and invisible stripes, which are to play such prominent part in that one-piece dress this season.

The Fabrics Are Such as

Panamas in plain and fancy weaves, serges in diagonals and plains, Batistes in pin stripes and plains, fancy striped crepes, the invisible kind, Shark skin cloths, wool taffetas; widths 40, 42 and 44; price, per yd., $1.00.

The colors are the following rich fall shades: 35 pieces in all shades of blue. Price, per yd., $1.00.

18 pieces in deep rich brown — Price $1.00.	15 pieces of deep red and wines — $1 per yd.	8 pieces in Modes and dark tans—$1 per yd.
18 pieces of warm green — Price $1.00 per yd.	7 pieces in Wisteria, for that one-piece dress —$1.00 per yd.	15 pieces in plain and fancy striped blacks — $1.00 per yd.

FOR THE YOUNG MISS

In this large assortment you will find the right fabric for that new dress of hers.

Miss Hall and her assistants have returned from New York. Everything is in a hustle in our Millinery Department.

Watch and wait for our Millinery Opening announcement later.

The Fountain Dry Goods Co.

FUNERAL OF CHAS. MORROW TUESDAY

Mrs Elsa Corder left Sunday morning for Eaton, Ind, having been called by the serious illness of her son, Thos Corder, who is suffering with typhoid fever at the home of his sister, Mrs Jas. Castetter. He had expected to start home Friday to atend school but a telegram came announcing his serious illnes

"I have a world of confidence in chamberlain's Cough Remedy for I have used it with perfect success," writes Mrs. M. I. Basford, Poolesville, Md. For sale by all dealers

NINE COSHOCTON STUDENTS THIS YEAR AT O. S. U.

Coshocton will be well represented at the Ohio State University this year Monday morning the following young people left to register in that institution Milo Stockum, Edgar Nash, Miss Nelle Thompson, Reginald Dunhill, Don Porter, Miss Mary Selby and Carl Siegrist

Glenn Marshall will leave about Wednesday John R Frew left Monday to resume his law studies

Denman Olney left Monday morning to enter upon his second year at Denmison university

Saturday night John Gault left for Andover, Mass, where he will be entered as a student at Philips academy.

Gene Lynde and Wm Himebaugh will leave within the next few days for Andover to continue their work started last year.

CLERK MADE MISTAKE

Gave Elderly Man License to Hunt Instead of Wed.

Baltimore, Sept 12. After a strenuous experience, William Boyd, 96, of Stevenson, Baltimore county, married Mrs. Eliza Ann Daniels, 59. The wedding occurred in the Stevenson Methodist Episcopal church, which was crowded to the doors, interest being heightened by the age of the bridegroom and a peculiar mistake in the first license.

The clerk of the court mistook Mr. Boyd's mission when he applied for a marriage license and issued a gunner's license instead The bridegroom-to-be did not discover the mistake until after he had returned home. After supper he hiked back to town, ten miles from his home, routed out the clerk and secured a proper license. He walked both ways.

Born to Mr. and Mrs. John Jones of Conesville Monday a baby girl

QUICK DELIVERY

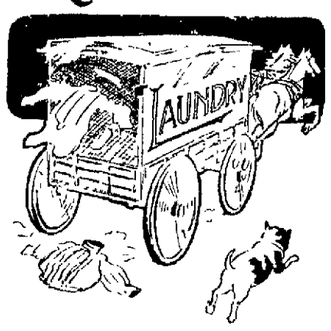

and the finest work insure satisfactory results. All clothes sent to us are thoroughly washed with pure soap and water and carefully ironed.

Clothes Laundered Here

will wear well and look well. The correct finish for fastidious men. Collars, cuffs and stiff or soft bosomed shirts receive special attention.

The Eureka Laundry Co.
Corner Second and Main Streets. Both phones.

Why You Should Save

Because money is absolutely necessary to your comfort and happiness—

Because you know there will come a time when you cannot work, but will still want to eat, have a roof over your head and fire to keep you warm—$1 starts you—3 per cent interest and absolute safety guaranteed, at

The Peoples' Bank
COSHOCTON. O.

CANDIDATES AT PICNIC OF COURSE

About five hundred people attended the picnic Saturday held at the Burkhart church in Crawford-tp near the border of Crawford and Mill Creek townships. Good speeches were made by Judge Ashman, Geo. D Klein, candidate for prosecuting attorney, and William Green, candidate for state senator

W J. Bahmer, editorial writer on the Pittsburg Sun, spent Sunday in Coshocton.

For Over Fifty Years

Mrs. Winslow's Soothing Syrup has been used for over Fifty Years by Millions of Mothers for their Children while teething, with perfect success. It soothes the Child, softens the gums, allays all Pain; Cures Wind Colic, and is the best remedy for Diarrhoea. Sold by Druggists in every part of the world. Be sure and ask for "Mrs Winslow's Soothing Syrup," and take no other kind. 25 cts a bottle

Every Detail of

'Beach' Tailoring

is the best that can be done.

LET US SUIT YOU

We Make To Order and We Make To Fit!

From the selection of materials to the measuring and making of "Beach" garments, trained eyes and hands direct every detail. That's why they give the greatest possible satisfaction.

An exclusive line of cloths is ready for your inspection.

Beach TAILOR FOR MEN

Beach Bldg., Second Floor
Cit. phone 597.

The Thompson-McKeown Co.
PENN. DEPOT IS OPPOSITE OUR STORE

500 Skeins of YARN

Tuesday Morning

FOUR SKEINS FOR 25 CTS.

Shetland Floss, Saxony and Germantown Zephyr

There is no use to mention that this is one of our best "SPECIALS" for September, because you know this is a bargain worth your attention early Tuesday morning.

Colors are red (3 shades) blue (3 shades), green, pink, cream white, snow white and black.

(No mail or telephone orders taken.)

2,000 Yds. OUTING 6c Yd.

Another Tuesday Bargain

For your consideration will be these dark and light outings in check, stripes, etc., for comforts and under garments especially priced ..... 6c Yd.

The Thompson-McKeown Co.
COSHOCTON'S FASTEST GROWING STORE.

Eastern Star Memorial Service

About seventy-five members of the Eastern Stars attended the Memorial service at the Church of Christ Sunday morning Rev Frank Brown delivered a splendid sermon taking for his text Mark 14:8, "She has done what she could,' referring to the anounting of Christ with oil by the woman of Bethany He told of some of the things which come within the province of womankind and some of the things for which woman is especially fitted The expression of true sincerity, love and service come within the sphere of her work and it was along these three lines that Rev Brown laid special stress. The musical part of the service was materially added to by the duet by Mrs E A Dawson and Miss Nellie Swihart

Any Time O'Day

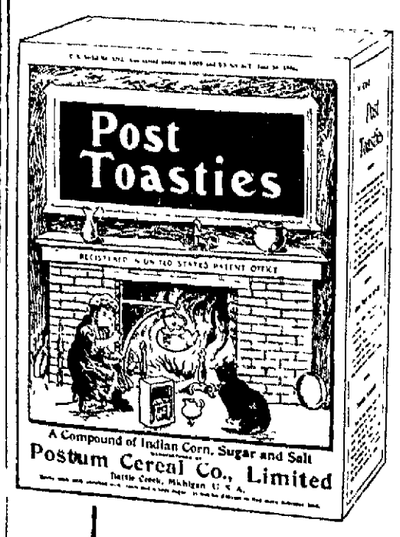

There's satisfaction for the appetite in a bowl of

Post Toasties
With Cream

For breakfast or lunch this superb ready-cooked food wins those who appreciate good things

"The Memory Lingers"
Postum Cereal Co., Ltd., Battle Creek, Mich.

NEWSPAPER ARCHIVE®